



PATIENT PRESENTING CLINICAL SIGNS

Jingles Dacey Vomiting/diarrhea x 2 days. Hyporexic, new murmur II-III/VI. Eupenic, pulses ok, lungs clear bilaterally.
Abnormal PE/Chem/CBC/UA Results: Blood work pending

SPECIES RADIOGRAPH OF THORAX AND ABDOMEN

Canine RLR, LLR, VD whole body

BREED RADIOGRAPHIC FINDINGS

Poodle The body condition score is 6/9 with a slightly pendulous ventral abdominal wall.
The bony structures appear physiological.

SEX Thorax

MN The degree of pulmonary expansion is fair at best. The lungs are in contact with the thoracic boundaries and the tips are pointed. The lobar vessels are visible. The bronchial tree is thin walled, partially calcified and tapers uniformly towards the periphery.

AGE

12 Years, 10 Months The cranial mediastinum is of physiological size and opacity. The trachea diverges slightly from the thoracic vertebrae and the carina is located at T5.

INTERPRETED BY

Heike Rudolf, DVM, Dr. med. Vet., DipECVDI DVR The cardiac silhouette occupies 75% of the chest height and 3 intercostal spaces (VHS 9.5). No chamber or outflow tract enlargement is evident.

Abdomen

HOSPITAL NAME

The abdominal detail is good; diaphragm and abdominal wall are intact.

Four Corners Veterinary Practice

The liver is located within the costal arch and the caudo-ventral lobe is slightly blunted
The spleen appears physiological.

The gastro-intestinal tract appears physiological.

REFERRING VET

Gregory Roccaro Both renal shadows are small, have an undulating surface and the renal pelvis is filled with a moderate amount of calcified material. The bladder is located in the abdominal cavity and contains a moderate amount of homogeneous fluid opacity.

INVOICE

49557

The sublumbar region appears physiological.

RADIOGRAPHIC DIAGNOSIS

DATE

1-13-22

- Chronic renal disease
- Calcification renal pelvis, bilateral



PATIENT

Jingles Dacey

SPECIES

Canine

BREED

Poodle

SEX

MN

AGE

12 Years, 10 Months

INTERPRETED BY

Heike Rudolf, DVM,
Dr. med. Vet.,
DipECVDDI DVR

HOSPITAL NAME

Four Corners
Veterinary Practice

REFERRING VET

Gregory Roccaro

INVOICE

49557

DATE

1-13-22

INTERPRETATION OF THE FINDINGS & FURTHER RECOMMENDATIONS

The radiographic changes are highly suggestive of end-stage renal disease. Creatinine and urea as well as the specific gravity of the urine should be checked if it has not already been done. Abdominal ultrasound can help rule out coexisting diseases such as adrenomegaly (i.e. Cushing's disease) and hepatopathy.

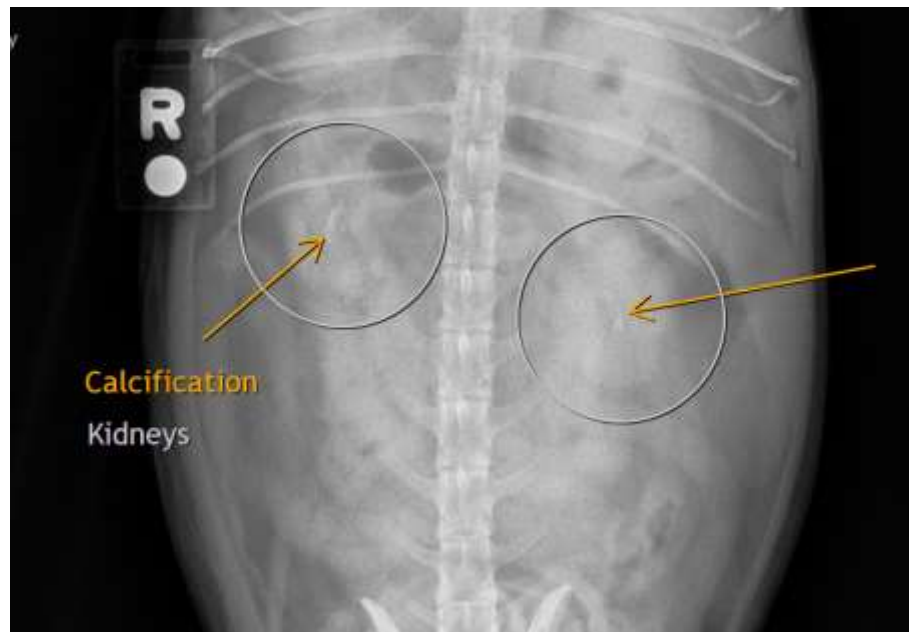

The information and recommendations provided are based on the images presented by the referring veterinarian. No evaluation can be communicated regarding pathology that was not visible in the image/video clips provided.

Thank you for this referral. If the clinical or image interpretation does not parallel your findings or if I can be of any further assistance please contact me.

Heike Rudolf, DVM, Dr. med. vet., DipECVDDI, DVR
Dr.H.Rudorf@gmail.com