



**PATIENT**

Honey Venza

**PRESENTING CLINICAL SIGNS**

Acute V+ and intermittent lethargy  
Abnormal PE/Chem/CBC/UA Results: WNL

**SPECIES**

Canine

**RADIOGRAPH OF THE ABDOMEN**

RLR, LLR

**BREED**

Doodle

**RADIOGRAPHIC FINDINGS**

The body condition score is 5/9 with a slightly pendulous abdominal wall.

**SEX**

Female

The bony structures are within normal limits; the vertebral growth plates are open.

The abdominal detail is in line with age and low BCS; diaphragm and abdominal wall are intact.

The liver is located within the costal arch and the caudo-ventral lobe is pointed.

The tail of the spleen appears physiological.

**AGE**

11 Weeks

The stomach contains some air and liquid. The small intestinal loops are distributed throughout the abdominal cavity, have a similar size and contain mainly fluid. Some gas filled loops are present and vary in position between left and right lateral recumbency. In right lateral recumbency a congregation of gas filled small intestinal loops is located cranial to the urinary bladder and is surrounded by loops with granular material. Unformed feces are present in the colon.

**INTERPRETED BY**

Heike Rudolf, DVM,  
Dr. med. Vet.,  
DipECVDI DVR

Both renal shadows are obscured by intestinal loops. The bladder is located in the abdominal cavity and contains a small amount of homogeneous fluid opacity.

**HOSPITAL NAME**

Summit Dog & Cat  
Hospital

The sublumbar region appears physiological.

**RADIOGRAPHIC DIAGNOSIS**

- Mild ileus

**REFERRING VET**

Traci Vogler

**INTERPRETATION OF THE FINDINGS & FURTHER RECOMMENDATIONS**

The changes are non-specific and could be the result of enteritis, food indiscretion or a slow-moving soft tissue object. Should the clinical signs still be present, abdominal ultrasound is recommended because the lack of intraabdominal fat makes the assessment of intestinal loops difficult. Lymphadenitis can also be ruled out this way.

**INVOICE**

49561

**DATE**

1-13-22



**PATIENT**

Honey Venza

**SPECIES**

Canine

**BREED**

Doodle

**SEX**

Female

**AGE**

11 Weeks

**INTERPRETED BY**

Heike Rudorf, DVM,  
Dr. med. Vet.,  
DipECVDDI DVR

**HOSPITAL NAME**

Summit Dog & Cat  
Hospital

**REFERRING VET**

Traci Vogler

**INVOICE**

49561

**DATE**

1-13-22

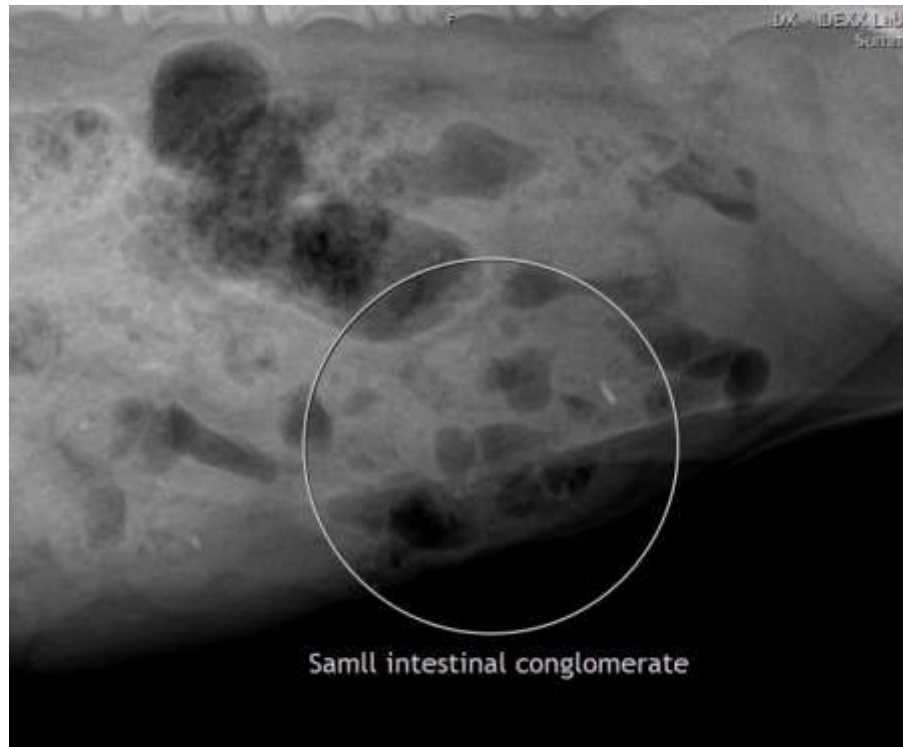

The information and recommendations provided are based on the images presented by the referring veterinarian. No evaluation can be communicated regarding pathology that was not visible in the image/video clips provided.

Thank you for this referral. If the clinical or image interpretation does not parallel your findings or if I can be of any further assistance please contact me.

**Heike Rudorf, DVM, Dr. med. vet., DipECVDDI, DVR**  
Dr.H.Rudorf@gmail.com