



PATIENT PRESENTING CLINICAL SIGNS

Messi Warning History: MESSI IS A 11MONTH OLD NM, INDOOR ONLY WITH SCREENED IN PATIO EXPOSURE, BACK IN FEBUARY O NOTICED STRANGE BREATHING FROM P, FOR THE PAST 1-2 WEEKS O NOTICED P WEEZING EOD, P IS NOT ACTIVE WHEN IT HAPPENS, P HAS SOFT STOOL SOMETIMES, OTHERWISE P APPETITE IS GOOD, ENERGY LEVEL IS GOOD, O IS INTERSETED IN DOING XRAYS

SPECIES

Feline Abnormal PE/Chem/CBC/UA Results: EENT: OU clear. Clear AU. No cough on tracheal palpation, but listening to ventral cervical area with stethoscope---> high-pitched whistling on respiration Lymph Nodes: submandibular, prescapular and popliteal lymph nodes normal size, shape and consistency

BREED

RADIOGRAPHIC STUDY OF THE THORAX

DSH

The body condition score is 6/9 with smooth alternating layers of fat and soft tissue opacity.

SEX

Skeletal immaturity consistent with the given age is noted.

Neutered Male

The lungs are in contact with the thoracic boundaries and the tips are pointed. The lobar vessels are visible, but the tertiary vessels appear blurred, and some bronchi highlighted on the VD view.

AGE

11 Months 1 Week

A soft tissue opacity is located cranial to the cardiac silhouette and separated from it by a thin, fat opacity.

The cardiac silhouette occupies 75% of the chest height and 2.5 intercostal spaces. No chamber or outflow tract enlargement is obvious.

INTERPRETED BY

**Heike Rudolf, DVM,
Dr. med. Vet.,
DipECVDI DVR**

RADIOGRAPHIC DIAGNOSIS

- Focal interstitial pattern R caudal lobe
- Mediastinal soft tissue opacity

HOSPITAL NAME

INTERPRETATION OF THE FINDINGS & FURTHER RECOMMENDATIONS

DPC Veterinary H

The interstitial pattern in the right caudal lobe on the VD view could be the result of a previous right lateral recumbency with incomplete expansion of the right caudal lobe. Possible differential diagnoses for a true infiltrate in a young animal include:

REFERRING VET

Dr. Ward

- Inflammation (allergic, smoke inhalation)
- Infection (viral, bacterial, fungal, parasitic)
- Edema

INVOICE

15981

The imaging findings should be correlated with the clinical findings before further evaluation by means of tracheobronchoscopy with bronchoalveolar lavage is carried out. Early feline asthma is possible.

The opacity cranial to the heart is only visible on the lateral view and most likely represents the thymus.

DATE

6/9/22



PATIENT

Messi Warning

TECHNICAL COMMENTS

Lead sleeve in primary beam

SPECIES

Feline

BREED

DSH

SEX

Neutered Male

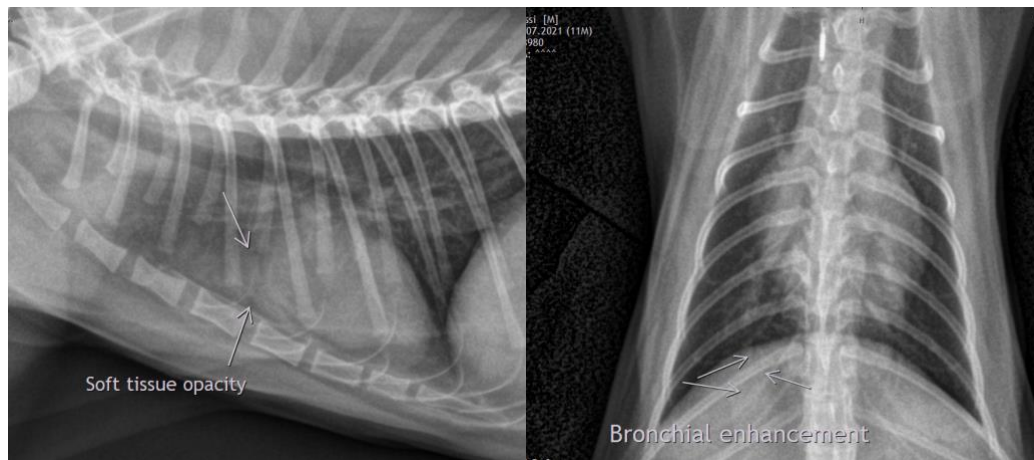

AGE

11 Months 1 Week

The information and recommendations provided are based on the images presented by the referring veterinarian/sonographer. No evaluation can be communicated regarding pathology that was not visible in the image/video clips provided.

Thank you for this referral. If the clinical or image interpretation does not parallel your findings or if I can be of any further assistance please contact me.

INTERPRETED BY

Heike Rudolf, DVM,
Dr. med. Vet.,
DipECVDI DVR

Heike Rudolf, DVM, Dr. med. vet., DipECVDI, DVR
dr.h.rudorf@gmail.com

HOSPITAL NAME

DPC Veterinary H

REFERRING VET

Dr. Ward

INVOICE

15981

DATE

6/9/22