

PATIENT

Elway Ridout

SPECIES

Canine

BREED

Labrador

SEX

Neutered Male

AGE

9 Years

WEIGHT

36.9 kg

INTERPRETED BY

Greg Kuhlman, DVM,
 DACVIM (SAIM)

IMAGING PERFORMED BY

Amanda Stewart

HOSPITAL NAME

Tansley Woods AH

REFERRING VET

Dr. Abdul

INVOICE

37429

DATE

6/9/26

PRESENTING CLINICAL SIGNS

History: Lethargic, distended abdomen, decreased eating, lethargic

Abnormal PE/Chem/CBC/UA Results: RBC - 3.49, Hemo 0.252, Hemoglobin 76, MCHC 302, RDW 29.7, Reticulocytes - 487.2, WBC 19, Neutrophils 14.33, Monocytes 1.49, Plates 102, MPV 17.2, Am - 1.669
 Radiographic Findings mass in abdomen, Afast showed mass. Primary Question to Be Answered in This Exam Hemangiosarcoma? How much bleeding? safe for surgery?

ULTRASONOGRAPHIC EXAMINATION OF THE ABDOMEN

Urinary System

The bladder is moderately distended with anechoic urine. No uroliths are seen. The bladder wall is normal in appearance and thickness. No masses are seen.

The right kidney presents normal size with normal shape and architecture. Normal corticomedullary distinction. No pyelectasia, ureteral dilation or nephrolithiasis. The right kidney measured 8.0 cm in length.

The left kidney presents normal size with normal shape and architecture. Normal corticomedullary distinction. No pyelectasia, ureteral dilation or nephrolithiasis. The left kidney measured 7.7 cm in length.

Adrenal Glands

It is reported that neither adrenal gland was visualized due to the patient's discomfort with ultrasound probe pressure in those areas.

Spleen

There is a 9.5 cm x 7.6 cm heteroechoic cavitated mass lesion, in what appears to be the spleen. There is a video clip that shows what appears to be normal spleen extending from the dorsal aspect of this mass.

Liver

On the images provided, the liver presents normal size and shape with smooth lobar margins. The parenchyma has normal echogenicity with normal echotexture. No focal lesions are seen. Intrahepatic bile ducts are normal. Normal vascular pattern. No obvious evidence of metastatic neoplasia is seen within the liver.

The gallbladder presents normal size with anechoic contents. Normal gallbladder wall. No evidence of bile duct distention or obstruction.

Gastrointestinal

The stomach and intestines have normal wall layering and thickness. Colon contains normal contents with normal wall thickness.

Pancreas

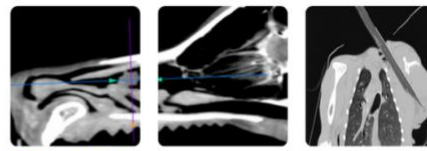

PATIENT

The visible pancreas is normal in size with normal echogenic parenchyma and surrounded by normal peri-pancreatic mesentery.

Elway Ridout

Free Abdomen

SPECIES

There are no enlarged abdominal lymph nodes seen on this exam. A moderate amount of free abdominal fluid was seen within the abdomen.

Canine

BREED

ULTRASONOGRAPHIC FINDINGS

Labrador

- Heteroechoic cavitated mass lesion, in what appears to be the spleen- differentials include most likely hemangiosarcoma, less likely, but possibly a benign hemangioma causing a hematoma.
- Moderate amount of free abdominal fluid- suspect hemoabdomen
- No obvious evidence of metastatic neoplasia is seen within the liver.

SEX

INTERPRETATION OF THE FINDINGS & FURTHER RECOMMENDATIONS

Neutered Male

AGE

Recommend ultrasound guided abdominocentesis to obtain fluid sample. If frank blood is not identified within the abdomen causing the abdominal fluid, then consider submitting fluid for fluid analysis and cytology.

9 Years

WEIGHT

Recommend three view chest radiographs, if not already performed, to screen for pulmonary metastatic disease. If no pulmonary metastatic disease is seen, recommend abdominal exploratory surgery to remove what is suspected to be splenic mass and submit suspected splenic mass for histopathology. Prognosis is open pending histopathology results of the mass lesion.

36.9 kg

INTERPRETED BY

Greg Kuhlman, DVM,
 DACVIM (SAIM)

IMAGING PERFORMED BY

Amanda Stewart

HOSPITAL NAME

Tansley Woods AH

REFERRING VET

Dr. Abdul

INVOICE

37429

DATE

6/9/26

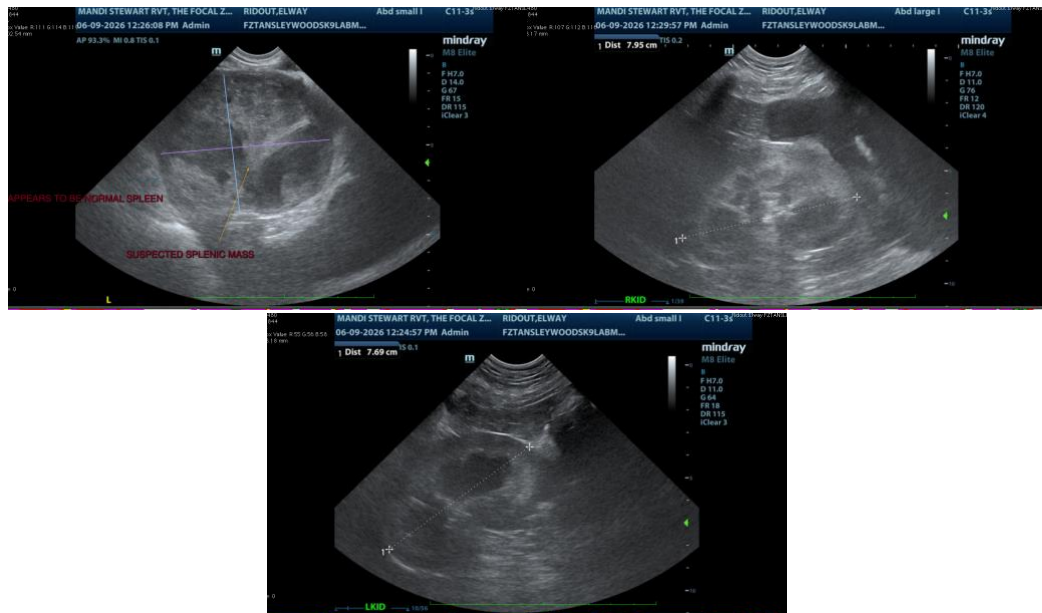

The information and recommendations provided are based on the images presented by the referring veterinarian/sonographer. No evaluation can be communicated regarding pathology that was not visible in the image/video clips provided.

Thank you for this referral. If the clinical or image interpretation does not parallel your findings or if I

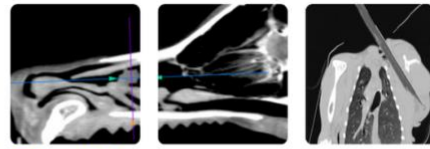

PATIENT

can be of any further assistance please contact me.

Elway Ridout

Greg Kuhlman, DVM, DACVIM (SAIM)

SPECIES

Veterinary Internal Medicine Specialist

info@SonoPath.com

Canine

BREED

Labrador

SEX

Neutered Male

AGE

9 Years

WEIGHT

36.9 kg

INTERPRETED BY

Greg Kuhlman, DVM,
DACVIM (SAIM)

**IMAGING
PERFORMED BY**

Amanda Stewart

HOSPITAL NAME

Tansley Woods AH

REFERRING VET

Dr. Abdul

INVOICE

37429

DATE

6/9/26