



PATIENT

Chance Talmadge

SPECIES

Canine

BREED

Mix

SEX

Neutered Male

AGE

5 Years 4 Months

WEIGHT

95 Pounds

INTERPRETED BY

Greg Kuhlman, DVM,
DACVIM (SAIM)

IMAGING PERFORMED BY

Kerri Becker

HOSPITAL NAME

Newton Vet

REFERRING VET

Dr. Hipkin

INVOICE

37437

DATE

6/9/26

PRESENTING CLINICAL SIGNS

History: Suspected mid caudal abdomen mass ventral deviation of colon on rads chronic diarrhea large mass suspected lipoma over right shoulder.

ULTRASONOGRAPHIC EXAMINATION OF THE ABDOMEN

Urinary System

The bladder is moderately distended with anechoic urine. No uroliths are seen. The bladder wall is normal in appearance and thickness. No masses are seen.

The right kidney presents normal size (6.8 cm) with normal shape and architecture. Normal corticomedullary distinction. No pyelectasia, ureteral dilation or nephrolithiasis.

The left kidney presents normal size (5.6 cm) with normal shape and architecture. Normal corticomedullary distinction. No pyelectasia, ureteral dilation or nephrolithiasis.

Adrenal Glands

The right adrenal gland presents normal shape and homogenous parenchyma. The phrenic vasculature is unremarkable. The cranial pole measures 11.0 mm and the caudal pole measures 6.8 mm.

The left adrenal gland presents normal shape and homogenous parenchyma. The phrenic vasculature is unremarkable. The cranial pole measures 5.2 mm and the caudal pole measures 6.6 mm.

Spleen

The spleen is normal in size, shape, margination and echogenicity. No masses are seen.

Liver

The liver presents normal size and shape with smooth lobar margins. The parenchyma has normal echogenicity with normal echotexture. No focal lesions are seen. Intrahepatic bile ducts are normal. Normal vascular pattern.

The gallbladder presents normal size with anechoic contents. Normal gallbladder wall. No evidence of bile duct distention or obstruction.

Gastrointestinal

The stomach and intestines have normal wall layering and thickness. Colon contains normal contents with normal wall thickness.

Pancreas

The visible pancreas is normal in size with normal echogenic parenchyma and surrounded by normal peri-pancreatic mesentery.

Free Abdomen



PATIENT

There are no enlarged abdominal lymph nodes seen on this exam. No free abdominal fluid is seen.

Chance Talmadge

ULTRASONOGRAPHIC FINDINGS

SPECIES

- No abnormalities seen on this ultrasound.

Canine

INTERPRETATION OF THE FINDINGS & FURTHER RECOMMENDATIONS

BREED

There was concern for a possible mid-caudal abdominal mass causing ventral deviation of the colon seen on radiographs, however, no mass lesion was seen within the abdomen on the images provided. This appeared to be a normal abdominal ultrasound.

Mix

SEX

Neutered Male

AGE

5 Years 4 Months

WEIGHT

95 Pounds

INTERPRETED BY

Greg Kuhlman, DVM,
DACVIM (SAIM)

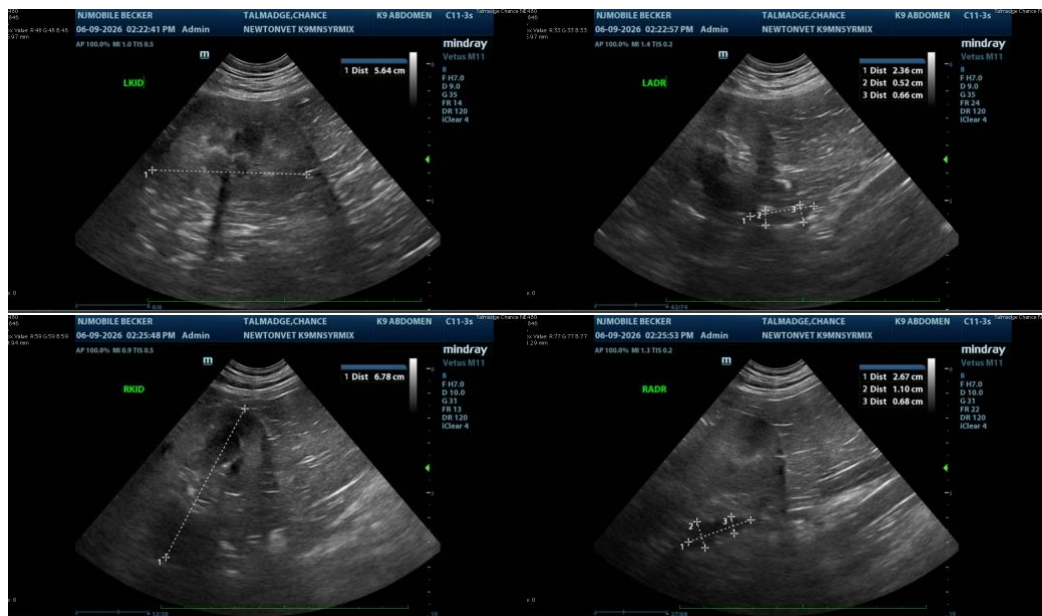

IMAGING PERFORMED BY

Kerri Becker

HOSPITAL NAME

Newton Vet

REFERRING VET

Dr. Hipkin

INVOICE

37437

DATE

6/9/26

The information and recommendations provided are based on the images presented by the referring veterinarian/sonographer. No evaluation can be communicated regarding pathology that was not visible in the image/video clips provided.

Thank you for this referral. If the clinical or image interpretation does not parallel your findings or if I can be of any further assistance please contact me.

Greg Kuhlman, DVM, DACVIM (SAIM)

Veterinary Internal Medicine Specialist

info@SonoPath.com