

PATIENT

Arlo Paddison

SPECIES

Canine

BREED

CKCS

SEX

Neutered Male

AGE

9 Years

WEIGHT

37.2 lbs

INTERPRETED BY

Greg Kuhlman, DVM,
 DACVIM (SAIM)

IMAGING PERFORMED BY

Kelly Reschny

HOSPITAL NAME

Village Centre Animal
 Hospital

REFERRING VET

Dr. Kunnath

INVOICE

16447

DATE

06/08/26

PRESENTING CLINICAL SIGNS

Presenting Concerns: Arlo, an 8-year-old male neutered Cavalier King Charles Spaniel, presented for repeat blood work to re-evaluate a mild anemia that was detected on blood work performed on 01/05/2026. Historical Conditions: Mild anemia was noted on blood work from 01/05/2026. Previous blood work from 27/05/2025 and prior was reportedly normal. Known cardiac condition, previously described by a cardiologist as "borderline". Known Chiari malformation. Current Medications: Pregabalin & Prednisone

ULTRASONOGRAPHIC EXAMINATION OF THE ABDOMEN

Urinary System

The bladder is moderately distended with anechoic urine. No uroliths are seen. The bladder wall is normal in appearance and thickness. No masses are seen.

The left kidney presents normal size with normal shape and architecture. Normal corticomedullary distinction. No pyelectasia, ureteral dilation or nephrolithiasis. The left kidney measured 5.8 cm in length.

The right kidney presents normal size with normal shape and architecture. Normal corticomedullary distinction. No pyelectasia, ureteral dilation or nephrolithiasis. The right kidney measured 5.3 cm in length.

Adrenal Glands

The left adrenal gland presents normal shape and homogenous parenchyma. The phrenic vasculature is unremarkable. The cranial pole measures 5.8 mm and the caudal pole measures 5.9 mm.

The right adrenal gland presents normal shape and homogenous parenchyma. The phrenic vasculature is unremarkable. The caudal pole measures 8.1 mm.

Spleen

The spleen is normal in size, shape, margination and echogenicity. No masses are seen.

Liver

The liver presents normal size and shape with smooth lobar margins. The parenchyma has normal echogenicity with normal echotexture. No focal lesions are seen. Intrahepatic bile ducts are normal. Normal vascular pattern.

The gallbladder presents normal size with anechoic contents. Normal gallbladder wall. No evidence of bile duct distention or obstruction.

Gastrointestinal

The stomach and intestines have normal wall layering and thickness. Colon contains normal contents with normal wall thickness.

Pancreas

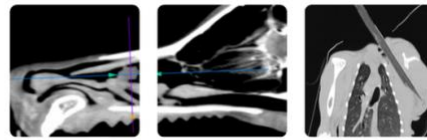

PATIENT

Arlo Paddison

SPECIES

Canine

BREED

CKCS

SEX

Neutered Male

AGE

9 Years

WEIGHT

37.2 lbs

INTERPRETED BY

Greg Kuhlman, DVM,
 DACVIM (SAIM)

IMAGING PERFORMED BY

Kelly Reschny

HOSPITAL NAME

Village Centre Animal
 Hospital

REFERRING VET

Dr. Kunnath

INVOICE

16447

DATE

06/08/26

The visible pancreas is normal in size with normal echogenic parenchyma and surrounded by normal peri-pancreatic mesentery.

Free Abdomen

There are no enlarged abdominal lymph nodes seen on this exam. No free abdominal fluid is seen.

ULTRASONOGRAPHIC FINDINGS

- Normal abdominal ultrasound.

INTERPRETATION OF THE FINDINGS & FURTHER RECOMMENDATIONS

No cause for the patient's mild anemia is seen on this exam. Recommend submitting a CBC with pathology review to help characterize anemia further and determine what additional diagnostics could be performed to help determine cause of patient's mild anemia.

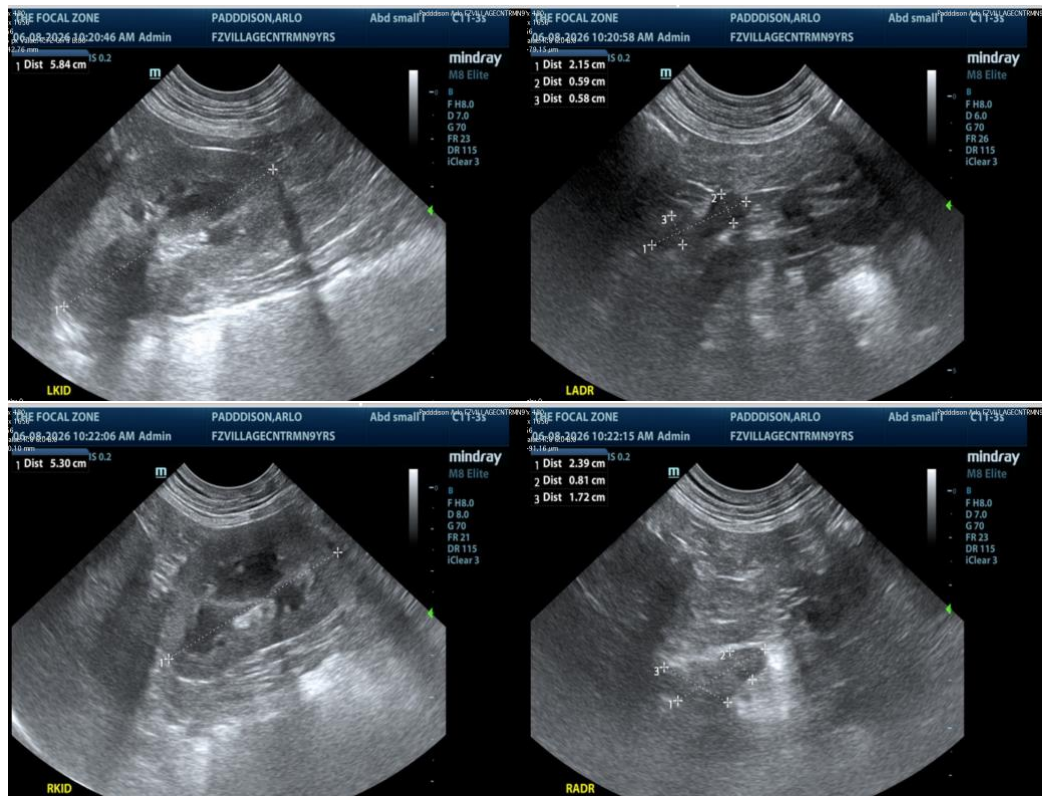

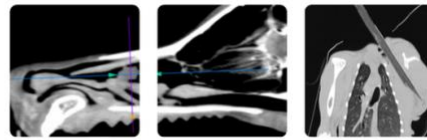

PATIENT

Arlo Paddison

SPECIES

Canine

BREED

CKCS

SEX

Neutered Male

AGE

9 Years

WEIGHT

37.2 lbs

INTERPRETED BY

Greg Kuhlman, DVM,
DACVIM (SAIM)

IMAGING PERFORMED BY

Kelly Reschny

HOSPITAL NAME

Village Centre Animal
Hospital

REFERRING VET

Dr. Kunnath

INVOICE

16447

DATE

06/08/26



The information and recommendations provided are based on the images presented by the referring veterinarian/sonographer. No evaluation can be communicated regarding pathology that was not visible in the image/video clips provided.

Thank you for this referral. If the clinical or image interpretation does not parallel your findings or if I can be of any further assistance, please contact me.

Greg Kuhlman, DVM, DACVIM (SAIM)
Veterinary Internal Medicine Specialist
info@SonoPath.com