



PATIENT

Arya Fasman

SPECIES

Canine

BREED

Staffordshire

SEX

Spayed Female

AGE

10

WEIGHT

39

INTERPRETED BY

Greg Kuhlman, DVM,
DACVIM (SAIM)

IMAGING PERFORMED BY

Melissa Pascucci

HOSPITAL NAME

American Animal
Hospital

REFERRING VET

Dr. Pascucci

INVOICE

16430

DATE

06/06/26

PRESENTING CLINICAL SIGNS

Urine incontinence- first started after anesthesia. History of spinal disease (disc protrusion, degeneration). History of GI sensitivity (stable currently)

Abnormal PE/Chem/CBC/UA Results: N/A urine culture pending

ULTRASONOGRAPHIC EXAMINATION OF THE ABDOMEN

Urinary System

The bladder is moderately distended with anechoic urine. No uroliths are seen. The bladder wall is normal in appearance and thickness. No masses are seen.

The left kidney presents normal size with normal shape and architecture. Normal corticomedullary distinction. Non-obstructive linear multifocal hyperechoic diverticular foci with acoustic shadowing are noted. The left kidney measured 5.0 cm in length.

The right kidney presents normal size with normal shape and architecture. Normal corticomedullary distinction. No pyelectasia, ureteral dilation or nephrolithiasis. The right kidney measured 4.8 cm in length.

Adrenal Glands

The left adrenal gland presents normal shape and homogenous parenchyma. The phrenic vasculature is unremarkable. The cranial pole was not seen and the caudal pole measures 7.2 mm.

The right adrenal gland was not seen.

Spleen

The spleen is normal in size, shape, margination and echogenicity. No masses are seen.

Liver

The liver presents normal size and shape with smooth lobar margins. The parenchyma has normal echogenicity with normal echotexture. No focal lesions are seen. Intrahepatic bile ducts are normal. Normal vascular pattern.

The gallbladder presents normal size with anechoic contents. Normal gallbladder wall. No evidence of bile duct distention or obstruction.

Gastrointestinal

The stomach and intestines have normal wall layering and thickness. Colon contains normal contents with normal wall thickness.

Pancreas

The visible pancreas is normal in size with normal echogenic parenchyma and surrounded by normal peri-pancreatic mesentery.

Free Abdomen



PATIENT

Arya Fasman

SPECIES

Canine

BREED

Staffordshire

SEX

Spayed Female

AGE

10

WEIGHT

39

INTERPRETED BY

Greg Kuhlman, DVM,
DACVIM (SAIM)

IMAGING PERFORMED BY

Melissa Pascucci

HOSPITAL NAME

American Animal
Hospital

REFERRING VET

Dr. Pascucci

INVOICE

16430

DATE

06/06/26

There are no enlarged abdominal lymph nodes seen on this exam. No free abdominal fluid is seen.

ULTRASONOGRAPHIC FINDINGS

- Left renal mineralizations.

INTERPRETATION OF THE FINDINGS & FURTHER RECOMMENDATIONS

No cause is identified for the patient's urinary incontinence given patient's signalment. There is a urine culture pending. If urinary tract infection is ruled out, consider starting urinary incontinence medication such as Phenylpropylamine or Incurin.

Also given the patient's history, neurologic disease could be considered. However, if patient is able to make normal urine stream and is only incontinent during times of rest, then consider urine sphincter mechanism incontinence. If neurologic disease is considered a differential, consider referral to neurologist for further evaluation.

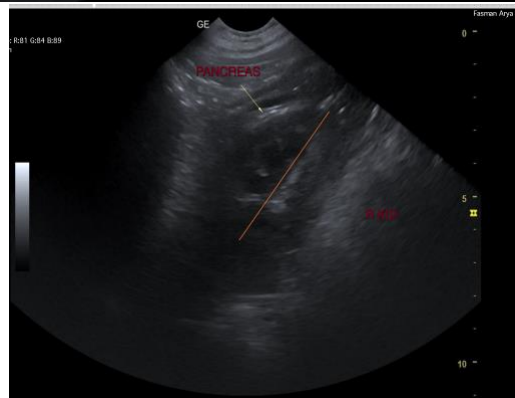
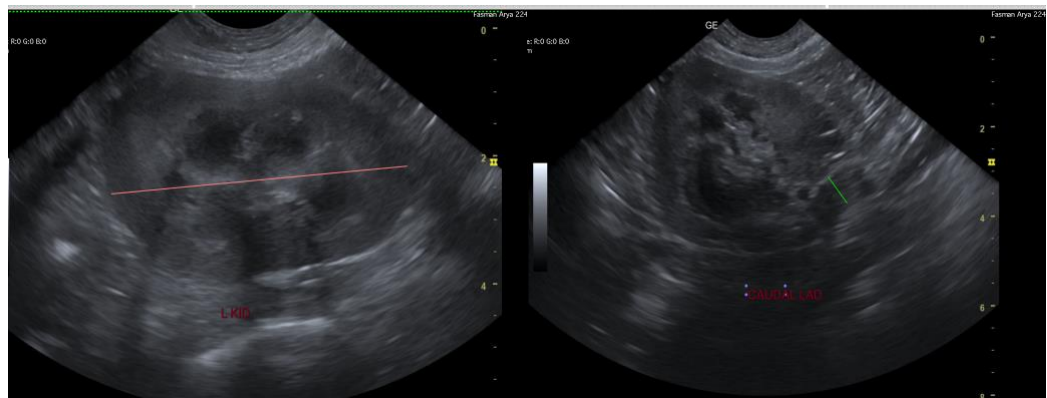

The information and recommendations provided are based on the images presented by the referring veterinarian/sonographer. No evaluation can be communicated regarding pathology that was not visible in the image/video clips provided.

Thank you for this referral. If the clinical or image interpretation does not parallel your findings or if I can be of any further assistance, please contact me.

Greg Kuhlman, DVM, DACVIM (SAIM)



PATIENT

Arya Fasman

Veterinary Internal Medicine Specialist

info@SonoPath.com

SPECIES

Canine

BREED

Straffordshire

SEX

Spayed Female

AGE

10

WEIGHT

39

INTERPRETED BY

Greg Kuhlman, DVM,
DACVIM (SAIM)

**IMAGING
PERFORMED BY**

Melissa Pascucci

HOSPITAL NAME

American Animal
Hospital

REFERRING VET

Dr. Pascucci

INVOICE

16430

DATE

06/06/26