



PATIENT

Basho Concorde Mann

SPECIES

Feline

BREED

Sphynx

SEX

Neutered Male

AGE

7 Years

WEIGHT

10.8 lbs

INTERPRETED BY

Greg Kuhlman, DVM,
DACVIM (SAIM)

IMAGING PERFORMED BY

Saum Hadi

HOSPITAL NAME

Nimbus Pet Hospital

REFERRING VET

Dr. Laura Bukowski

INVOICE

75704

DATE

6/4/26

PRESENTING CLINICAL SIGNS

P presents with a chronic history of vomiting. Recent episode may have correlated with a food switch per O. History of switching foods, including raw diet.

Abnormal PE/Chem/CBC/UA Results: Fecal DX profile negative. Creatinine: 2.2 mg/dL SDMA: 12 ug/dL BUN: 39 mg/dL USG: 1.030 1+ ammonium mg phosphate in urine NSF on rest

ULTRASONOGRAPHIC EXAMINATION OF THE ABDOMEN

Urinary System

Urinary bladder is adequately distended. It has a normal uniform wall thickness. Contents include primarily anechoic fluid with a large amount of echogenic non-shadowing debris, most consistent with exfoliated cells, crystals, mucous and/or small blood clots likely combined with incidental suspended lipid. Both sterile inflammation as well as urinary tract infection can present with echogenic debris. No masses or definitive cystoliths are observed. The trigone and visible pelvic urethra are normal in thickness with a smooth mucosal surface.

The right kidney presents normal size (4.5 cm) with normal shape and architecture. Normal corticomedullary distinction. No pyelectasia, ureteral dilation or nephrolithiasis.

The left kidney presents normal size (4.5 cm) with normal shape and architecture. Normal corticomedullary distinction. No pyelectasia, ureteral dilation or nephrolithiasis.

Adrenal Glands

The right adrenal gland presents normal shape and homogenous parenchyma. The phrenic vasculature is unremarkable. The right adrenal gland measures 2.5 mm in width.

The left adrenal gland is not clearly visualized.

Spleen

The spleen is normal in size, shape, margination and echogenicity. No masses are seen.

Liver

The liver presents normal size and shape with smooth lobar margins. The parenchyma has normal echogenicity with normal echotexture. No focal lesions are seen. Intrahepatic bile ducts are normal. Normal vascular pattern.

The gallbladder presents normal size with anechoic contents. Normal gallbladder wall. No evidence of bile duct distention or obstruction.

Gastrointestinal

The stomach and intestines have normal wall layering and thickness. The stomach is moderately fluid and gas filled. Colon contains normal contents with normal wall thickness.

Pancreas

There is a segment of the right limb of the pancreas that measures 5.7 mm x 18.7 mm. It is hypoechoic and nodular with mild surrounding hyperechoic fat.



PATIENT

Basho Concorde Mann

SPECIES

Feline

BREED

Sphynx

SEX

Neutered Male

AGE

7 Years

WEIGHT

10.8 lbs

INTERPRETED BY

Greg Kuhlman, DVM,
DACVIM (SAIM)

IMAGING PERFORMED BY

Saum Hadi

HOSPITAL NAME

Nimbus Pet Hospital

REFERRING VET

Dr. Laura Bukowski

INVOICE

75704

DATE

6/4/26

Free Abdomen

There are no enlarged abdominal lymph nodes seen on this exam. No free abdominal fluid is seen.

ULTRASONOGRAPHIC FINDINGS

- Urinary bladder debris.
- Fluid and gas filled stomach.
- Hypoechoic, nodular right pancreatic limb.

INTERPRETATION OF THE FINDINGS & FURTHER RECOMMENDATIONS

If not already performed, recommend urine culture.

The hypoechoic, nodular area of the pancreas may represent pancreatic neoplasia such as pancreatic carcinoma or possibly pancreatic hyperplasia. Recommend fine needle aspirate of this area of pancreas with submission for cytology to help further characterize these changes.

It appears the patient may have mild gastritis. Recommend treating supportively with prokinetics and antiemetics. The gas within the stomach is causing the shadowing, so the entire gastric wall was not clearly seen on this exam. These changes to the stomach may be reactive to the pancreatic changes seen within the right limb.

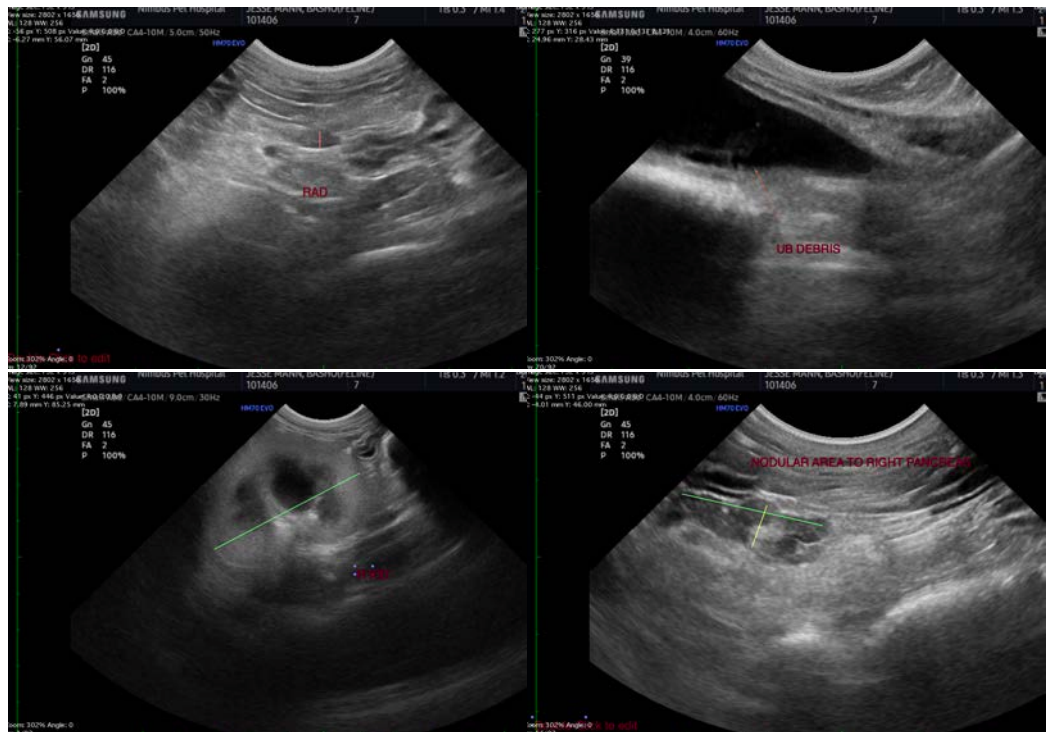



PATIENT

Basho Concorde Mann

SPECIES

Feline

BREED

Sphynx

SEX

Neutered Male

AGE

7 Years

WEIGHT

10.8 lbs

INTERPRETED BY

Greg Kuhlman, DVM,
DACVIM (SAIM)

IMAGING PERFORMED BY

Saum Hadi

HOSPITAL NAME

Nimbus Pet Hospital

REFERRING VET

Dr. Laura Bukowski

INVOICE

75704

DATE

6/4/26

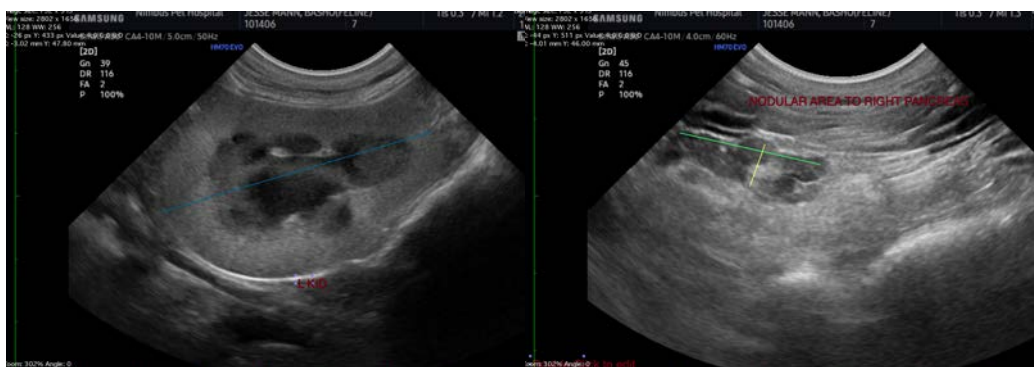

The information and recommendations provided are based on the images presented by the referring veterinarian/sonographer. No evaluation can be communicated regarding pathology that was not visible in the image/video clips provided.

Thank you for this referral. If the clinical or image interpretation does not parallel your findings or if I can be of any further assistance please contact me.

Greg Kuhlman, DVM, DACVIM (SAIM)

Veterinary Internal Medicine Specialist

info@SonoPath.com