



PATIENT

Bleu Traub

SPECIES

Feline

BREED

DSH

SEX

Spayed Female

AGE

2 Years

WEIGHT

6.76 lbs

INTERPRETED BY

Greg Kuhlman, DVM,
DACVIM (SAIM)

IMAGING PERFORMED BY

Vincent Ravancho, CVT

HOSPITAL NAME

Willowbrook Animal
Clinic

REFERRING VET

Dr. Odelugo

INVOICE

75972

DATE

6/17/26

PRESENTING CLINICAL SIGNS

Unexplained Weight Loss. Sedated with Dexmedetomidine, Torbutrol, Ketamine.

Abnormal PE/Chem/CBC/UA Results: Platelets - 63k/uL (platelets estimated to be 50,000 - 100,000/uL (mild platelets clumping observed).

ULTRASONOGRAPHIC EXAMINATION OF THE ABDOMEN

Urinary System

Urinary bladder is adequately distended. It has a normal uniform wall thickness. Contents include primarily anechoic fluid with occasional echogenic non-shadowing debris, most consistent with incidental suspended lipid in a cat, possibly combined with exfoliated cells, mucous and/or small blood clots. Both sterile inflammation as well as urinary tract infection can also present with echogenic debris. No masses or definitive cystoliths are observed. The trigone and visible pelvic urethra are normal in thickness with a smooth mucosal surface.

The right kidney presents normal size (3.34 cm) with normal shape and architecture. Normal corticomedullary distinction. No pyelectasia, ureteral dilation or nephrolithiasis.

The left kidney presents normal size (3.3 cm) with normal shape and architecture. Normal corticomedullary distinction. No pyelectasia, ureteral dilation or nephrolithiasis.

Adrenal Glands

The right adrenal gland presents normal shape and homogenous parenchyma. The phrenic vasculature is unremarkable. The right adrenal gland measures 3.5 mm in width.

The left adrenal gland presents normal shape and homogenous parenchyma. The phrenic vasculature is unremarkable. The left adrenal gland measures 2.8 mm in width.

Spleen

The spleen is normal in size, shape, margination and echogenicity. No masses are seen.

Liver

The liver presents normal size and shape with smooth lobar margins. The parenchyma has normal echogenicity with normal echotexture. No focal lesions are seen. Intrahepatic bile ducts are normal. Normal vascular pattern.

The gallbladder presents normal size with anechoic contents. Normal gallbladder wall. No evidence of bile duct distention or obstruction.

Gastrointestinal

The stomach wall is diffusely normal in thickness, measuring 1.8 mm in width. Diffusely, the stomach wall has normal layering present. There is a small amount of retained fluid within the stomach. This may be insignificant or may represent mild gastritis causing mild functional gastric ileus. No evidence of a mechanical obstruction is seen within the stomach. The small intestines have normal wall layering and thickness. Colon contains normal contents with normal wall thickness.



PATIENT

Bleu Traub

SPECIES

Feline

BREED

DSH

SEX

Spayed Female

AGE

2 Years

WEIGHT

6.76 lbs

INTERPRETED BY

Greg Kuhlman, DVM,
DACVIM (SAIM)

IMAGING PERFORMED BY

Vincent Ravancho, CVT

HOSPITAL NAME

Willowbrook Animal
Clinic

REFERRING VET

Dr. Odelugo

INVOICE

75972

DATE

6/17/26

Pancreas

The visible pancreas is normal in size with normal echogenic parenchyma and surrounded by normal peri-pancreatic mesentery.

Free Abdomen

There are no enlarged abdominal lymph nodes seen on this exam. No free abdominal fluid is seen.

ULTRASONOGRAPHIC FINDINGS

- Mild fluid retention within the stomach.
- Urinary bladder debris.

INTERPRETATION OF THE FINDINGS & FURTHER RECOMMENDATIONS

Recommend supportive care with anti-nausea and antiemetic medications if necessary. Given the appearance of the stomach, possible disease such as inflammatory bowel disease may be present. Neoplasia is possible but seems unlikely at this time given that the gastric wall appears normal. Recommend switching patient to a hydrolyzed diet to perform a diet trial for 2-4 weeks. If patient's clinical signs persist and the appearance of the stomach does not improve in that timeframe, then consider GI biopsies either surgically or endoscopically. Recommend submitting a GI panel that includes a cPLI, TLI, cobalamin and folate to screen the patient for possible occult pancreatic disease or a possible chronic enteropathy and determine whether cobalamin and/or folate supplementation may be necessary.

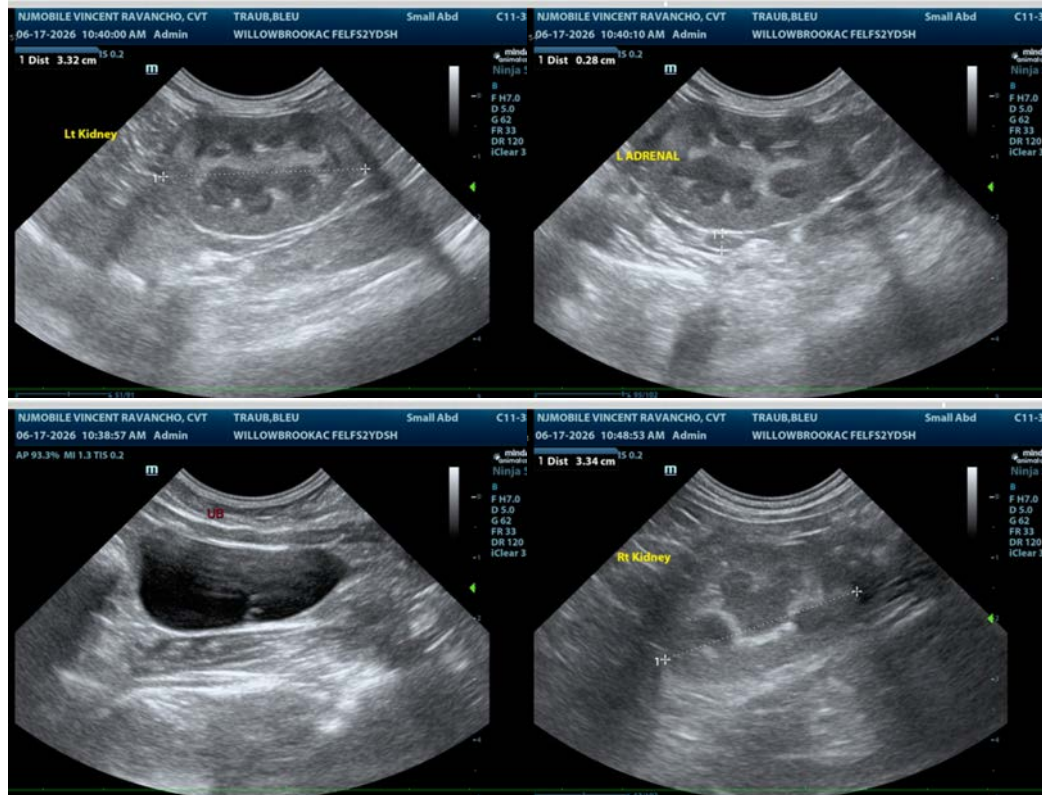



PATIENT

Bleu Traub

SPECIES

Feline

BREED

DSH

SEX

Spayed Female

AGE

2 Years

WEIGHT

6.76 lbs

INTERPRETED BY

Greg Kuhlman, DVM,
DACVIM (SAIM)

IMAGING PERFORMED BY

Vincent Ravancho, CVT

HOSPITAL NAME

Willowbrook Animal
Clinic

REFERRING VET

Dr. Odelugo

INVOICE

75972

DATE

6/17/26

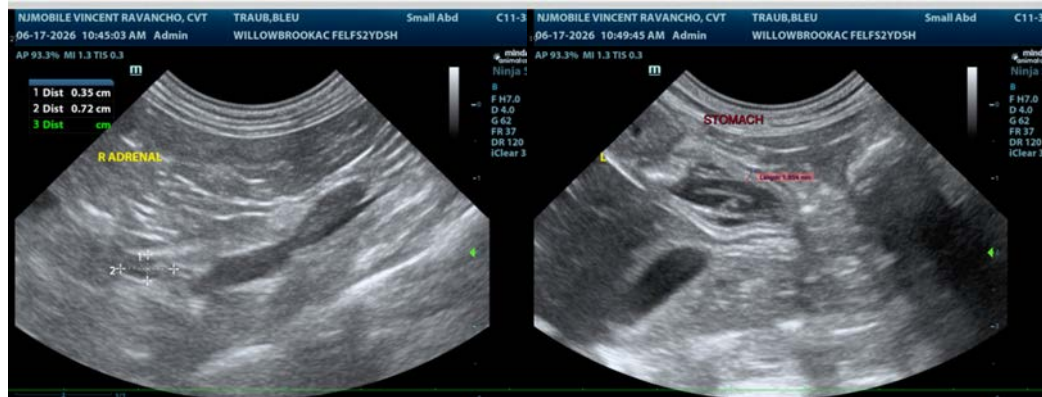

The information and recommendations provided are based on the images presented by the referring veterinarian/sonographer. No evaluation can be communicated regarding pathology that was not visible in the image/video clips provided.

Thank you for this referral. If the clinical or image interpretation does not parallel your findings or if I can be of any further assistance please contact me.

Greg Kuhlman, DVM, DACVIM (SAIM)

Veterinary Internal Medicine Specialist
info@SonoPath.com