



PATIENT

Cali Beshada

SPECIES

Canine

BREED

Pitbull

SEX

Spayed Female

AGE

Not Provided

WEIGHT

26.9 kg

INTERPRETED BY

Greg Kuhlman, DVM,
DACVIM (SAIM)

IMAGING PERFORMED BY

Dr. Justin Freeby

HOSPITAL NAME

Abby Road Veterinary
Hospital

REFERRING VET

Dr. Justin Freeby

INVOICE

16237

DATE

06/01/26

PRESENTING CLINICAL SIGNS

P presented for evaluation of acute decrease in appetite with lethargy starting around 04/15/2026. O reports this started shortly after P lost housemate. Screening labwork was obtained. Since then, lethargy has progressed, loose stools have formed, and P is still not eating well.

ULTRASONOGRAPHIC EXAMINATION OF THE ABDOMEN

Urinary System

The bladder is moderately distended with anechoic urine. No uroliths are seen. The bladder wall is normal in appearance and thickness. No masses are seen.

The left kidney presents normal size with normal shape and architecture. Normal corticomedullary distinction. No pyelectasia, ureteral dilation or nephrolithiasis. The left kidney measured 5.4 cm in length.

The right kidney presents normal size with normal shape and architecture. Normal corticomedullary distinction. No pyelectasia, ureteral dilation or nephrolithiasis. The right kidney measured approximately 5.2 cm in length.

Adrenal Glands

The left adrenal gland is partially visualized. The caudal pole measures 4.6 mm width. The cranial pole appears flattened and small in size measuring 2.3 mm width.

The right adrenal gland is partially visualized. The caudal pole is seen most clearly and measures 6.2 mm width. The cranial pole measures 7.9 mm width.

Spleen

The spleen overall appears normal. In the tail of the spleen, there is a 1.7 cm x 0.8 cm ill-defined non-capsule displacing hypoechoic lesion present and appears most likely benign extramedullary hematopoiesis, less likely infiltrative neoplasia such as lymphoma, mast cell disease, less likely hemangiosarcoma.

Liver

The liver presents normal size and shape with smooth lobar margins. The parenchyma has normal echogenicity with normal echotexture. No focal lesions are seen. Intrahepatic bile ducts are normal. Normal vascular pattern.

The gallbladder presents normal size with anechoic contents. Normal gallbladder wall. No evidence of bile duct distention or obstruction.

Gastrointestinal

The stomach and intestines have normal wall layering and thickness. Colon contains normal contents with normal wall thickness. The stomach contains a mild to moderate amount of retained ingesta. No mechanical obstruction is seen within the gastric lumen.

Pancreas



PATIENT

Cali Beshada

SPECIES

Canine

BREED

Pitbull

SEX

Spayed Female

AGE

Not Provided

WEIGHT

26.9 kg

INTERPRETED BY

Greg Kuhlman, DVM,
DACVIM (SAIM)

IMAGING PERFORMED BY

Dr. Justin Freeby

HOSPITAL NAME

Abby Road Veterinary
Hospital

REFERRING VET

Dr. Justin Freeby

INVOICE

16237

DATE

06/01/26

The visible pancreas is moderately hypoechoic with no surrounding steatitis.

Free Abdomen

There are no enlarged abdominal lymph nodes seen on this exam. No free abdominal fluid is seen.

ULTRASONOGRAPHIC FINDINGS

- Mildly flattened cranial left adrenal gland.
- Splenic lesion.
- Mildly hypoechoic visible pancreas.
- Mild/moderate gastric ingesta.

INTERPRETATION OF THE FINDINGS & FURTHER RECOMMENDATIONS

Recommend ultrasound guided fine needle aspirate with submission for cytology to rule out neoplasia.

Recommend cPLI be submitted if it has not already submitted. Recommend cPLI to determine if patient may have clinically significant pancreatitis.

Recommend screening for hypoadrenocorticism. Submit a resting cortisol and if greater than 2.0, hypoadrenocorticism is effectively ruled out. If less than 2.0, recommend performing ACTH stimulation test to rule out hypoadrenocorticism.

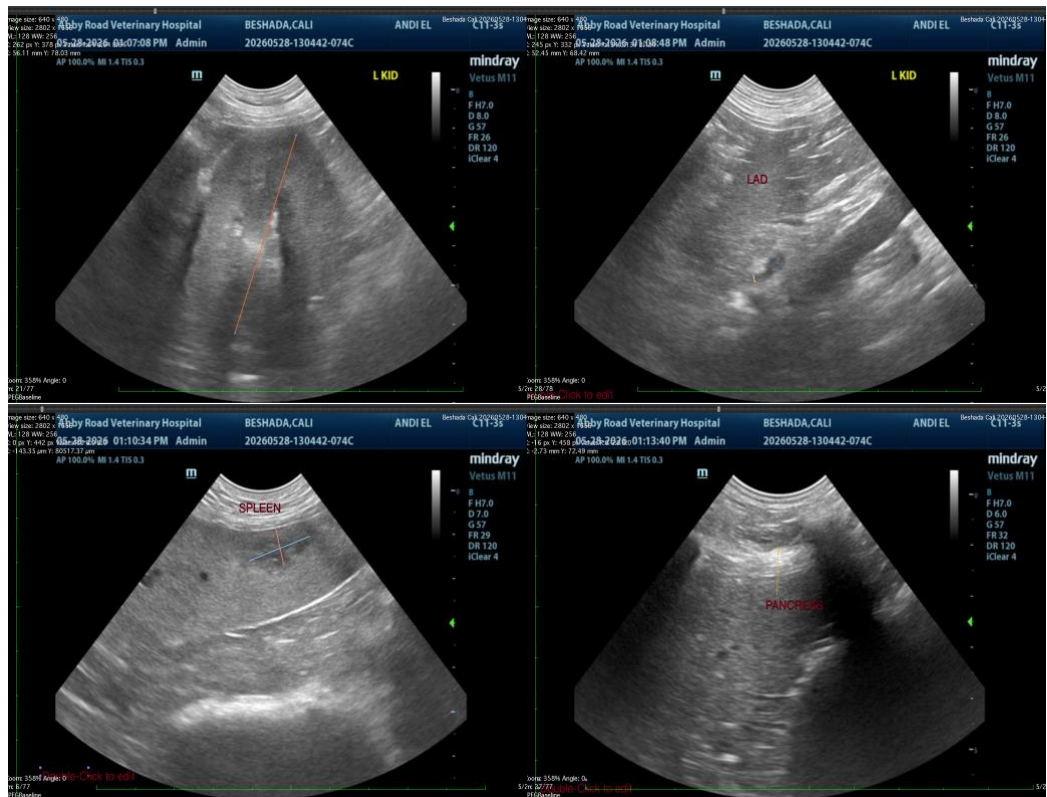



PATIENT

Cali Beshada

SPECIES

Canine

BREED

Pitbull

SEX

Spayed Female

AGE

Not Provided

WEIGHT

26.9 kg

INTERPRETED BY

Greg Kuhlman, DVM,
DACVIM (SAIM)

IMAGING PERFORMED BY

Dr. Justin Freeby

HOSPITAL NAME

Abby Road Veterinary
Hospital

REFERRING VET

Dr. Justin Freeby

INVOICE

16237

DATE

06/01/26

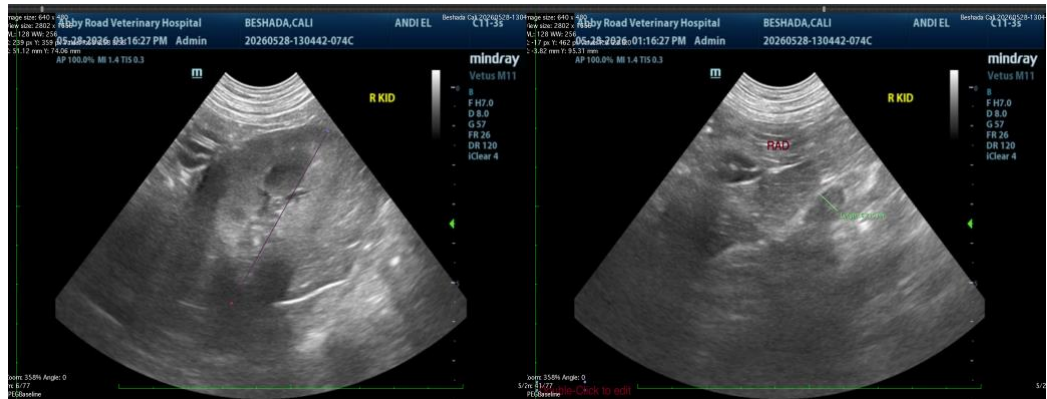

The information and recommendations provided are based on the images presented by the referring veterinarian/sonographer. No evaluation can be communicated regarding pathology that was not visible in the image/video clips provided.

Thank you for this referral. If the clinical or image interpretation does not parallel your findings or if I can be of any further assistance, please contact me.

Greg Kuhlman, DVM, DACVIM (SAIM)
Veterinary Internal Medicine Specialist
info@SonoPath.com