



## PATIENT

Valentina Cuaya

## SPECIES

Canine

## BREED

Mixed

## SEX

Spayed Female

## AGE

7 Years

## WEIGHT

11.3 Pounds

## INTERPRETED BY

Greg Kuhlman, DVM,  
DACVIM (SAIM)

## IMAGING PERFORMED BY

Dr. Lara Cabugawan

## HOSPITAL NAME

Kew Gardens AH

## REFERRING VET

Dr. Lara Cabugawan

## INVOICE

37032

## DATE

5/9/26

## PRESENTING CLINICAL SIGNS

History: Presented decrease appetite and lethargy since yesterday.

Abnormal PE/Chem/CBC/UA Results: PE: tensed on abdominal palpation cbc/ chem / pli / t4 test – unremarkable.

## ULTRASONOGRAPHIC EXAMINATION OF THE ABDOMEN

### *Urinary System*

The bladder is moderately distended with anechoic urine. No uroliths are seen. The bladder wall is normal in appearance and thickness. No masses are seen. No papilla seen.

The left kidney presents normal size (3.7 cm in length) with normal shape and architecture. Normal corticomedullary distinction. No pyelectasia or ureteral dilation. Mild dystrophic mineralization was noted in the left kidney.

The right kidney presents normal size (4.0 cm in length) with normal shape and architecture. Normal corticomedullary distinction. No pyelectasia, ureteral dilation or nephrolithiasis.

### *Adrenal Glands*

The left adrenal gland presents normal shape and homogenous parenchyma. The phrenic vasculature is unremarkable. The cranial pole measures 2.4 mm and the caudal pole measures 2.7 mm.

The right adrenal gland was noted seen.

### *Spleen*

The spleen is normal in size, shape, margination and echogenicity. No masses are seen.

### *Liver*

The liver presents normal size and shape with smooth lobar margins. The parenchyma has normal echogenicity with normal echotexture. No focal lesions are seen. Intrahepatic bile ducts are normal. Normal vascular pattern.

Gallbladder is moderately distended with anechoic bile as well as suspended and gravity dependent echogenic debris. The wall is smooth without visible thickening. There is no evidence of cystic or CBD dilation. There is no evidence of effusion or inflammation.

### *Gastrointestinal*

The stomach contains a moderate amount of gas. Diffusely, the stomach wall appears normal in thickness and layering. No evidence of gastric wall disease is seen. No evidence of a mechanical obstruction is seen within the stomach.

The small bowel have normal wall layering and thickness. No evidence of mechanical obstruction is seen within the small bowel.

Colon contains normal contents with normal wall thickness.

### *Pancreas*



## PATIENT

Valentina Cuaya

## SPECIES

Canine

## BREED

Mixed

## SEX

Spayed Female

## AGE

7 Years

## WEIGHT

11.3 Pounds

## INTERPRETED BY

Greg Kuhlman, DVM,  
DACVIM (SAIM)

## IMAGING PERFORMED BY

Dr. Lara Cabugawan

## HOSPITAL NAME

Kew Gardens AH

## REFERRING VET

Dr. Lara Cabugawan

## INVOICE

37032

## DATE

5/9/26

The visible pancreas is normal in size with normal echogenic parenchyma and surrounded by normal peri-pancreatic mesentery.

### *Free Abdomen*

There are no enlarged abdominal lymph nodes seen on this exam. No free abdominal fluid is seen.

## ULTRASONOGRAPHIC FINDINGS

- No significant abnormalities are identified on this exam.
- Moderate amount of gas within the stomach

## INTERPRETATION OF THE FINDINGS & FURTHER RECOMMENDATIONS

No evidence of mechanical obstruction is seen within the stomach, however, given the large amount of gas shadowing, it is possible that there could be foreign material within the stomach not seen on this exam. Recommend fasting patient for an additional 24 hours and then reimaging patient via radiographs or ultrasound to determine if foreign material is within the gastric lumen. Recommend supportive care for patient's clinical signs, including antiemetics, prokinetics, such as metoclopramide or erythromycin, and appetite stimulants, such as Entyce, if deemed necessary.



## PATIENT

Valentina Cuaya

## SPECIES

Canine

## BREED

Mixed

## SEX

Spayed Female

## AGE

7 Years

## WEIGHT

11.3 Pounds

## INTERPRETED BY

Greg Kuhlman, DVM,  
DACVIM (SAIM)

## IMAGING PERFORMED BY

Dr. Lara Cabugawan

## HOSPITAL NAME

Kew Gardens AH

## REFERRING VET

Dr. Lara Cabugawan

## INVOICE

37032

## DATE

5/9/26

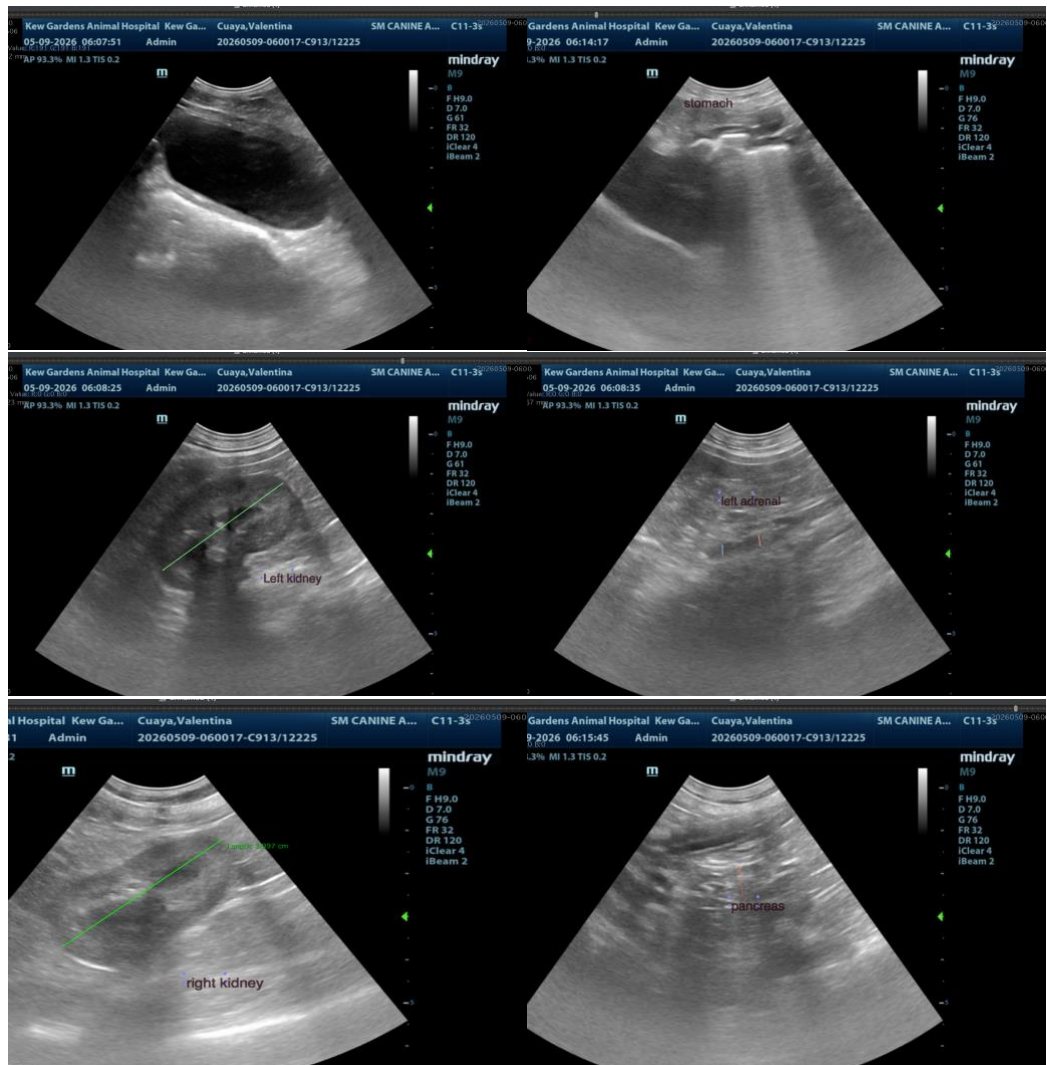

The information and recommendations provided are based on the images presented by the referring veterinarian/sonographer. No evaluation can be communicated regarding pathology that was not visible in the image/video clips provided.

Thank you for this referral. If the clinical or image interpretation does not parallel your findings or if I can be of any further assistance please contact me.

**Greg Kuhlman, DVM, DACVIM (SAIM)**

Veterinary Internal Medicine Specialist

[info@SonoPath.com](mailto:info@SonoPath.com)