



PATIENT

Mayhem Merrit

SPECIES

Canine

BREED

Bully x

SEX

Intact Male

AGE

1 Year

WEIGHT

40 kg

INTERPRETED BY

Greg Kuhlman, DVM,
 DACVIM (SAIM)

IMAGING PERFORMED BY

Kelly Reschny

HOSPITAL NAME

East Credit Veterinary
 Hospital

REFERRING VET

Dr. Jerabek

INVOICE

74926

DATE

5/5/26

PRESENTING CLINICAL SIGNS

Two episodes of hematuria in April. No change in frequency of urinations. Licking at prepuce more frequently. Blood in stool for 2 day duration noted in April, nothing since. Urinalysis done (see results attached). Treated with Baytril for 30 days - no improvement noted. Current Medications: NG spectra q monthly

ULTRASONOGRAPHIC EXAMINATION OF THE ABDOMEN

Urinary System

The bladder is moderately distended with anechoic urine. No uroliths are seen. The bladder wall is normal in appearance and thickness. No masses are seen. No papillae seen.

The prostate appears normal for an intact male dog, measuring 6.1 cm in width. It has a symmetrical appearance and uniform echotexture.

The right kidney presents normal size (8.4 cm) with normal shape and architecture. Normal corticomedullary distinction. No pyelectasia, ureteral dilation or nephrolithiasis.

The left kidney presents normal size (8.0 cm) with normal shape and architecture. Normal corticomedullary distinction. No pyelectasia, ureteral dilation or nephrolithiasis.

Adrenal Glands

The right adrenal gland presents normal shape and homogenous parenchyma. The phrenic vasculature is unremarkable. The cranial pole measures 19.5 mm and the caudal pole measures 7.3 mm.

The left adrenal gland presents normal shape and homogenous parenchyma. The phrenic vasculature is unremarkable. The left adrenal gland measures 5.0 mm at the caudal pole and 5.3 mm at the cranial pole.

Spleen

The spleen is normal in size, shape, margination and echogenicity. No masses are seen.

Liver

The liver presents normal size and shape with smooth lobar margins. The parenchyma has normal echogenicity with normal echotexture. No focal lesions are seen. Intrahepatic bile ducts are normal. Normal vascular pattern.

The gallbladder presents normal size with anechoic contents. Normal gallbladder wall. No evidence of bile duct distention or obstruction.

Gastrointestinal

The stomach and intestines have normal wall layering and thickness. Colon contains normal contents with normal wall thickness.

Pancreas

The area of the pancreas is seen, no pathology noted.



PATIENT

Mayhem Merrit

SPECIES

Canine

BREED

Bully x

SEX

Intact Male

AGE

1 Year

WEIGHT

40 kg

INTERPRETED BY

Greg Kuhlman, DVM,
 DACVIM (SAIM)

IMAGING PERFORMED BY

Kelly Reschny

HOSPITAL NAME

East Credit Veterinary
 Hospital

REFERRING VET

Dr. Jerabek

INVOICE

74926

DATE

5/5/26

Free Abdomen

There are no enlarged abdominal lymph nodes seen on this exam. No free abdominal fluid is seen.

The left testicle appears normal. The right testicle appears normal.

ULTRASONOGRAPHIC FINDINGS

- Normal abdomen.

INTERPRETATION OF THE FINDINGS & FURTHER RECOMMENDATIONS

No cause for the patient's hematuria seen on this exam. No obvious evidence of prostatic disease seen. If the patient is engaged in breeding activities with a female dog, consider submitting Brucellosis testing.

If not already performed, recommend submitting a urine culture.

If Brucellosis and urinary tract infection has been ruled out and patient's hematuria continues, recommend cystoscopy to further evaluate the lower urinary tract and determine if hematuria could potentially be renal in origin. Given the lack of additional clinical signs, considering a disease such as idiopathic renal hematuria should be considered.

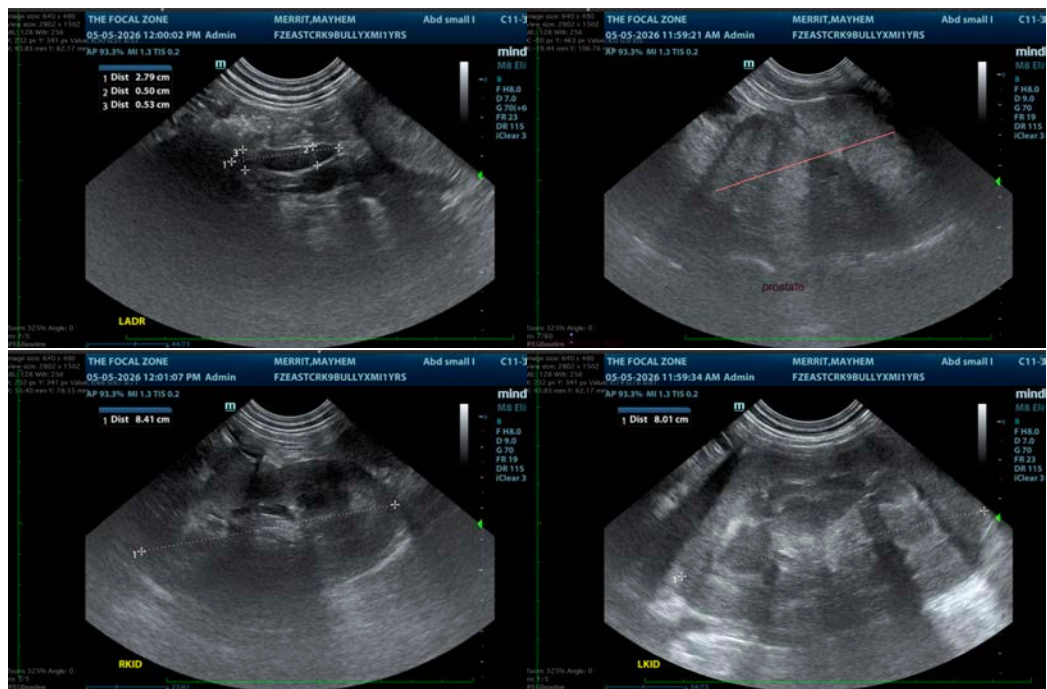



PATIENT

Mayhem Merrit

SPECIES

Canine

BREED

Bully x

SEX

Intact Male

AGE

1 Year

WEIGHT

40 kg

INTERPRETED BY

Greg Kuhlman, DVM,
DACVIM (SAIM)

IMAGING PERFORMED BY

Kelly Reschny

HOSPITAL NAME

East Credit Veterinary
Hospital

REFERRING VET

Dr. Jerabek

INVOICE

74926

DATE

5/5/26

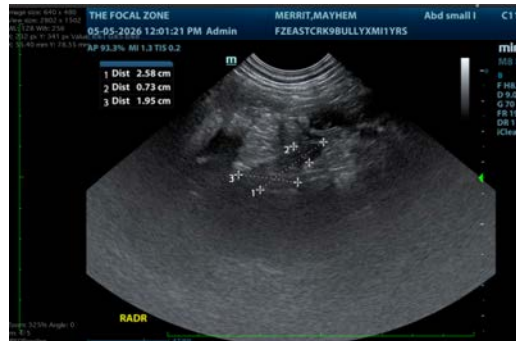

The information and recommendations provided are based on the images presented by the referring veterinarian/sonographer. No evaluation can be communicated regarding pathology that was not visible in the image/video clips provided.

Thank you for this referral. If the clinical or image interpretation does not parallel your findings or if I can be of any further assistance please contact me.

Greg Kuhlman, DVM, DACVIM (SAIM)

Veterinary Internal Medicine Specialist
info@SonoPath.com