



## PATIENT

Toby Burgos

## SPECIES

Canine

## BREED

Retriever

## SEX

Neutered Male

## AGE

8 Years

## WEIGHT

77 lbs

## INTERPRETED BY

Greg Kuhlman, DVM,  
DACVIM (SAIM)

## IMAGING PERFORMED BY

Dr. Anthony Smatt

## HOSPITAL NAME

The Pets I Love

## REFERRING VET

Dr. Anthony Smatt

## INVOICE

75574

## DATE

5/30/26

## PRESENTING CLINICAL SIGNS

Patient vomiting for couple of days. Did throw up a sock and has history of eating things he is not suppose to. Even after throwing up sock patient for another day has not eaten and has vomited. Radiograph was performed but FB not obvious. Ultrasound recommended to r/o FB

Abnormal PE/Chem/CBC/UA Results: WNL Cpli - normal

## ULTRASONOGRAPHIC EXAMINATION OF THE ABDOMEN

### *Urinary System*

The bladder is moderately distended with anechoic urine. No uroliths are seen. The bladder wall is normal in appearance and thickness. No masses are seen.

The right kidney presents normal size (5.2 cm) with normal shape and architecture. Normal corticomedullary distinction. No pyelectasia, ureteral dilation or nephrolithiasis.

The left kidney presents normal size (7.0 cm) with normal shape and architecture. Normal corticomedullary distinction. No pyelectasia, ureteral dilation or nephrolithiasis.

### *Adrenal Glands*

The right adrenal gland is not seen on this exam.

The left adrenal gland presents normal shape and homogenous parenchyma, measuring 5.7 mm in width in at the caudal pole and 6.1 mm at the cranial pole.

### *Spleen*

The spleen is normal in size, shape, margination and echogenicity. No masses are seen.

### *Liver*

The liver presents normal size and shape with smooth lobar margins. The parenchyma has normal echogenicity with normal echotexture. No focal lesions are seen. Intrahepatic bile ducts are normal. Normal vascular pattern.

The gallbladder presents normal size with anechoic contents. Normal gallbladder wall. No evidence of bile duct distention or obstruction.

### *Gastrointestinal*

The visible stomach wall is normal in thickness and layering. The stomach is moderately distended with echogenic non-shadowing luminal contents and gas consistent with normal ingesta. There is no evidence of obstruction, foreign material or infiltrative disease. If patient was appropriately fasted, delayed gastric emptying could be considered. Non-shadowing foreign material is considered less likely but cannot be definitively ruled out.

If clinical signs are consistent (vomiting, etc.), recommendations include supportive medical care, 24 hours fasting and re-image.



**PATIENT**

Toby Burgos

The duodenum is diffusely markedly fluid distended. The jejunum is normal in thickness. At the end of the fluid dilation of the duodenum, there is a shadowing intraluminal object present. Colon contains normal contents with normal wall thickness.

**SPECIES**

Canine

**Pancreas**

The visible pancreas is normal in size with normal echogenic parenchyma and surrounded by normal peri-pancreatic mesentery.

**BREED**

Retriever

**Free Abdomen**

There are no enlarged abdominal lymph nodes seen on this exam. No free abdominal fluid is seen.

**SEX**

Neutered Male

**ULTRASONOGRAPHIC FINDINGS**

- Full stomach and markedly fluid distended duodenum with shadowing intraluminal object present at the end of the fluid dilation.

**AGE**

8 Years

**INTERPRETATION OF THE FINDINGS & FURTHER RECOMMENDATIONS**

Given that the stomach and the proximal duodenum are fluid and food dilated, and the remainder of the jejunum appears normal, the mildly shadowing object in the distal aspect of the descending duodenum may represent a mechanical obstruction. If patient fails supportive care, consider exploratory laparotomy to further evaluate. The object is not in a position where endoscopy would be helpful for attempt at removal.

**WEIGHT**

77 lbs

**INTERPRETED BY**

Greg Kuhlman, DVM,  
DACVIM (SAIM)

**IMAGING PERFORMED BY**

Dr. Anthony Smatt

**HOSPITAL NAME**

The Pets I Love

**REFERRING VET**

Dr. Anthony Smatt

**INVOICE**

75574

**DATE**

5/30/26

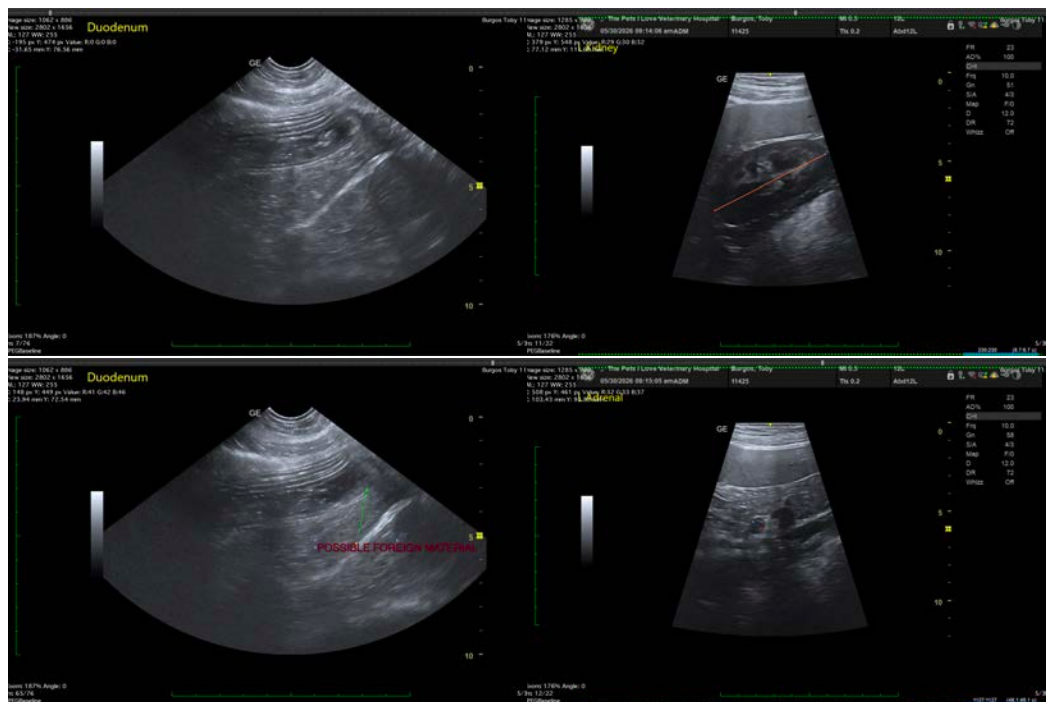



## PATIENT

Toby Burgos

## SPECIES

Canine

## BREED

Retriever

## SEX

Neutered Male

## AGE

8 Years

## WEIGHT

77 lbs

## INTERPRETED BY

Greg Kuhlman, DVM,  
DACVIM (SAIM)

## IMAGING PERFORMED BY

Dr. Anthony Smatt

## HOSPITAL NAME

The Pets I Love

## REFERRING VET

Dr. Anthony Smatt

## INVOICE

75574

## DATE

5/30/26

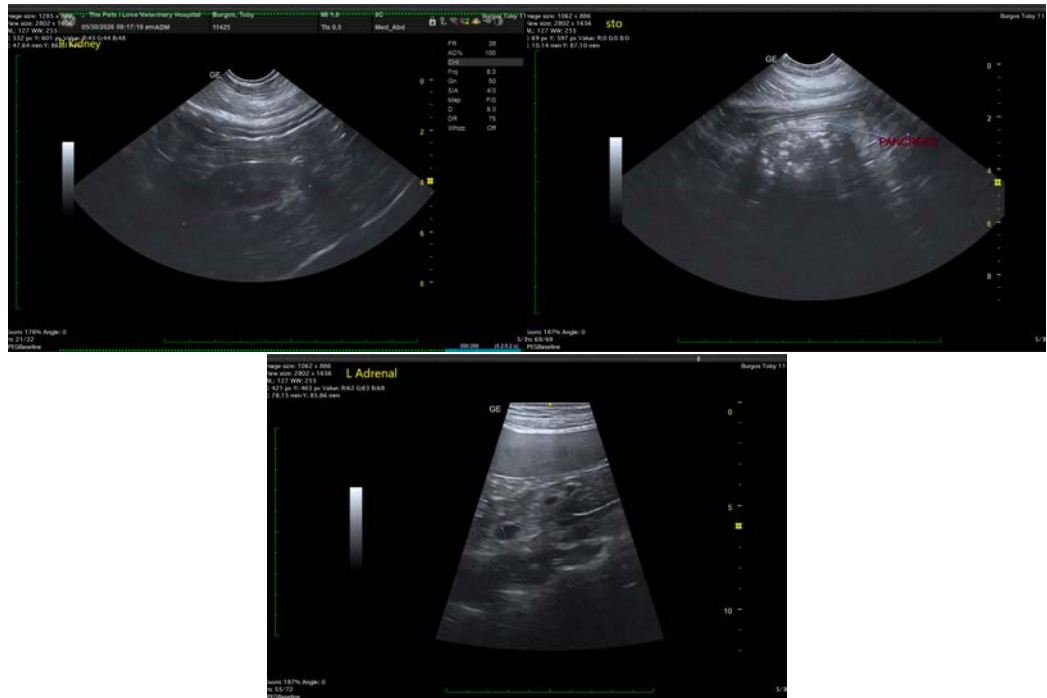

The information and recommendations provided are based on the images presented by the referring veterinarian/sonographer. No evaluation can be communicated regarding pathology that was not visible in the image/video clips provided.

Thank you for this referral. If the clinical or image interpretation does not parallel your findings or if I can be of any further assistance please contact me.

Greg Kuhlman, DVM, DACVIM (SAIM)

Veterinary Internal Medicine Specialist

[info@SonoPath.com](mailto:info@SonoPath.com)