



PATIENT

Clementine Rodriguez

SPECIES

Feline

BREED

Maine Coon

SEX

Male

AGE

9 Weeks

WEIGHT

2.38 lbs

INTERPRETED BY

Greg Kuhlman, DVM,
DACVIM (SAIM)

IMAGING PERFORMED BY

Dr. Whitcraft

HOSPITAL NAME

Craig Road Animal
Hospital

REFERRING VET

Dr. Celia Galanti

INVOICE

75578

DATE

5/30/26

PRESENTING CLINICAL SIGNS

Clementine is an estimated 9 week old MI domestic short hair presented for watery diarrhea on 5/29 and history of foreign body ingestion. Owner reports 5/28 Clementine began having watery diarrhea. Owners noted he was found chewing on a piece of cloth and vomited bile and cloth material 5/27. There has been no vomiting since. Otherwise he is doing well at home. Owner reports no coughing, or sneezing. Eating and drinking behavior has remained unchanged and is normal per the owner. Initial rads showed decreased serosal detail with small mineralized object in stomach and gas and possible mineral material in colon. Recheck rads on 5/30 still showed mineralized object in stomach with uncertainty of gas distension in SI vs large bowel.

ULTRASONOGRAPHIC EXAMINATION OF THE ABDOMEN

Urinary System

The bladder is moderately distended with anechoic urine. No uroliths are seen. The bladder wall is normal in appearance and thickness. No masses are seen.

The right kidney presents normal size (3.0 cm) with normal shape and architecture. Normal corticomedullary distinction. No pyelectasia, ureteral dilation or nephrolithiasis.

The left kidney presents normal size (2.8 cm) with normal shape and architecture. Normal corticomedullary distinction. No pyelectasia, ureteral dilation or nephrolithiasis.

Adrenal Glands

The adrenal glands were not seen on this exam.

Spleen

The spleen is normal in size, shape, margination and echogenicity. No masses are seen.

Liver

The liver presents normal size and shape with smooth lobar margins. The parenchyma has normal echogenicity with normal echotexture. No focal lesions are seen. Intrahepatic bile ducts are normal. Normal vascular pattern.

The gallbladder presents normal size with anechoic contents. Normal gallbladder wall. No evidence of bile duct distention or obstruction.

Gastrointestinal

The stomach and intestines have normal wall layering and thickness. The stomach is markedly distended with heterochoic material. There is a large amount of hyperechoic material mixed within the gastric material. No obvious distinct foreign object seen. The small bowel is distended with a mild to moderate amount of food material. No obvious mechanical obstruction seen within the small bowel on this scan.

Colon contains normal contents with normal wall thickness.

Pancreas

Given the large amount of material causing shadowing, the pancreas was not seen on this exam.



PATIENT

Clementine Rodriguez

SPECIES

Feline

BREED

Maine Coon

SEX

Male

AGE

9 Weeks

WEIGHT

2.38 lbs

INTERPRETED BY

Greg Kuhlman, DVM,
DACVIM (SAIM)

IMAGING PERFORMED BY

Dr. Whitcraft

HOSPITAL NAME

Craig Road Animal
Hospital

REFERRING VET

Dr. Celia Galanti

INVOICE

75578

DATE

5/30/26

Free Abdomen

There are multiple mildly to moderately enlarged mesenteric lymph nodes present that appear age related. They do not appear to be enlarged to a pathologic reason.

No free abdominal fluid is seen.

ULTRASONOGRAPHIC FINDINGS

- Heterochoic and hyperechoic material within the stomach.
- Fluid material within the small bowel.
- Mildly to moderately enlarged mesenteric lymph nodes.

INTERPRETATION OF THE FINDINGS & FURTHER RECOMMENDATIONS

The material within the stomach may represent partially digested food material or may represent cloth material such as what was reported that the patient ate on 5/27/26. Recommend fasting the patient for 12 hours. If this material remains within the stomach, consider either endoscopic evaluation of the stomach to remove any foreign material. If endoscopy is not available, consider gastrotomy.

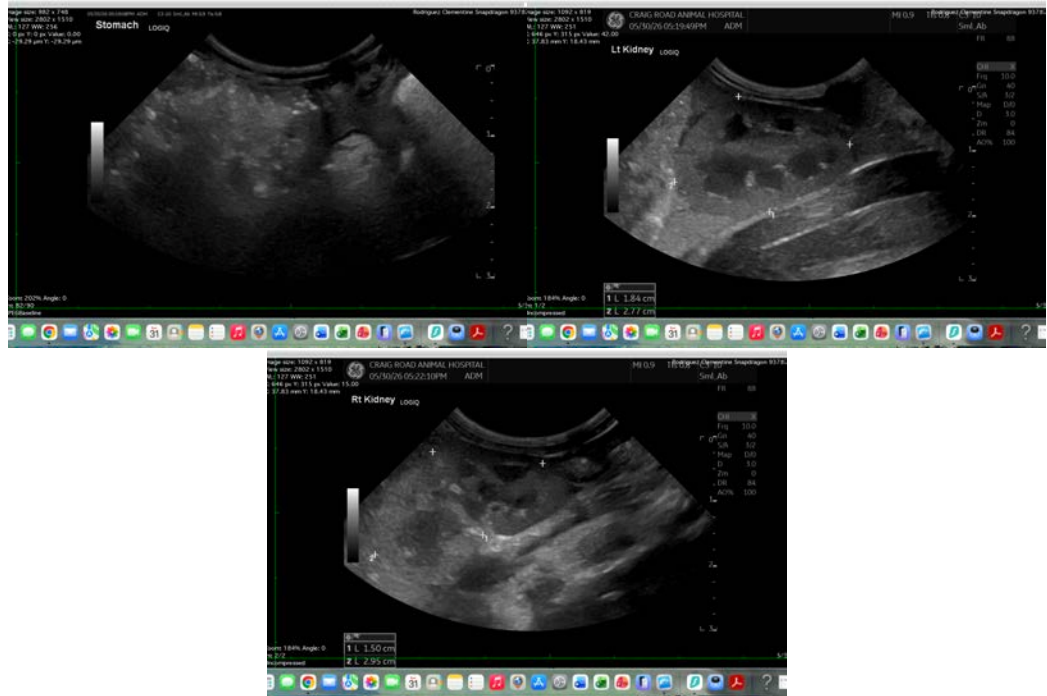

The information and recommendations provided are based on the images presented by the referring veterinarian/sonographer. No evaluation can be communicated regarding pathology that was not visible in the image/video clips provided.

Thank you for this referral. If the clinical or image interpretation does not parallel your findings or if I can be of any further assistance please contact me.

Greg Kuhlman, DVM, DACVIM (SAIM) Veterinary Internal Medicine Specialist
info@SonoPath.com