



PATIENT

Rocky Galasso

SPECIES

Canine

BREED

Mix

SEX

Neutered Male

AGE

9 Years 5 Months

WEIGHT

60 lbs

INTERPRETED BY

Greg Kuhlman, DVM,
DACVIM (SAIM)

IMAGING PERFORMED BY

Kerri Becker

HOSPITAL NAME

Ramapo Valley Animal
Hospital

REFERRING VET

Dr. Katara

INVOICE

75385

DATE

5/23/26

PRESENTING CLINICAL SIGNS

Neoplasia check, tumor R hind digit with severe swelling of leg and popliteal LN. May amputate if no evidence of metastasis beyond leg. TXR were WNL

Abnormal PE/Chem/CBC/UA Results: alt-122 other wise wnl in march

ULTRASONOGRAPHIC EXAMINATION OF THE ABDOMEN

Urinary System

The bladder is moderately distended with anechoic urine. No uroliths are seen. The bladder wall is normal in appearance and thickness. No masses are seen.

The right kidney presents normal size (4.7 cm) with normal shape and architecture. Normal corticomedullary distinction. No pyelectasia, ureteral dilation or nephrolithiasis.

The left kidney presents normal size (5.4 cm) with normal shape and architecture. Normal corticomedullary distinction. No pyelectasia, ureteral dilation or nephrolithiasis.

Adrenal Glands

The right adrenal gland presents normal shape and homogenous parenchyma. The phrenic vasculature is unremarkable. The cranial pole measures 4.6 mm and the caudal pole measures 4.0 mm.

The left adrenal gland presents normal shape and homogenous parenchyma. The phrenic vasculature is unremarkable. The cranial pole measures 7.8 mm and the caudal pole measures 6.7 mm.

Spleen

The spleen is normal in size, shape, margination and echogenicity. No masses are seen.

Liver

The liver appears normal on the images provided. No evidence of metastatic disease.

The gallbladder presents normal size with anechoic contents. Normal gallbladder wall. No evidence of bile duct distention or obstruction.

Gastrointestinal

The stomach and intestines have normal wall layering and thickness. Colon contains normal contents with normal wall thickness.

Pancreas

The visible area of pancreas appears normal. No evidence of pancreatic disease seen.

Free Abdomen

There are multiple moderately to markedly enlarged abdominal lymph nodes present that are rounded and hypoechoic. A representative node measures 1.1 cm x 2.7 cm.

No free abdominal fluid is seen.



PATIENT

Rocky Galasso

SPECIES

Canine

BREED

Mix

SEX

Neutered Male

AGE

9 Years 5 Months

WEIGHT

60 lbs

INTERPRETED BY

Greg Kuhlman, DVM,
 DACVIM (SAIM)

IMAGING PERFORMED BY

Kerri Becker

HOSPITAL NAME

Ramapo Valley Animal
 Hospital

REFERRING VET

Dr. Katara

INVOICE

75385

DATE

5/23/26

ULTRASONOGRAPHIC FINDINGS

- Multiple enlarged abdominal lymph nodes.

INTERPRETATION OF THE FINDINGS & FURTHER RECOMMENDATIONS

Give the appearance of the enlarged lymph nodes and the patient's history of a mass present on their leg and enlarged popliteal lymph node, these lymph nodes are most likely enlarged due to metastatic neoplasia. Recommend a fine needle aspirate of an enlarged lymph node with submission for cytology to confirm.

Recommend 3-view chest radiographs to evaluate for possible pulmonary metastatic disease.

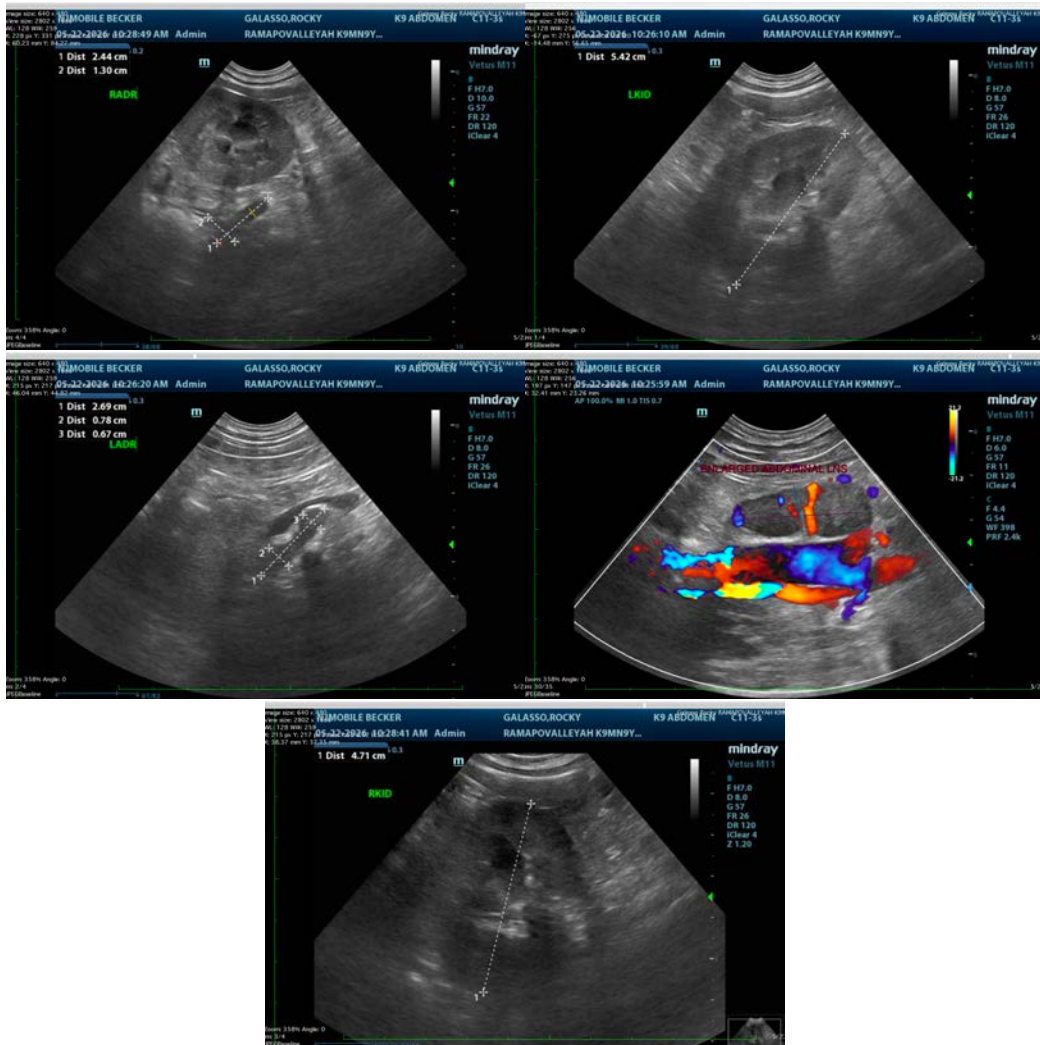



PATIENT

Rocky Galasso

The information and recommendations provided are based on the images presented by the referring veterinarian/sonographer. No evaluation can be communicated regarding pathology that was not visible in the image/video clips provided.

SPECIES

Canine

Thank you for this referral. If the clinical or image interpretation does not parallel your findings or if I can be of any further assistance please contact me.

BREED

Mix

Greg Kuhlman, DVM, DACVIM (SAIM)

Veterinary Internal Medicine Specialist

info@SonoPath.com

SEX

Neutered Male

AGE

9 Years 5 Months

WEIGHT

60 lbs

INTERPRETED BY

Greg Kuhlman, DVM,
DACVIM (SAIM)

**IMAGING
PERFORMED BY**

Kerri Becker

HOSPITAL NAME

Ramapo Valley Animal
Hospital

REFERRING VET

Dr. Katara

INVOICE

75385

DATE

5/23/26