



PATIENT

Holly McCarthy

SPECIES

Canine

BREED

German Shepherd

SEX

Spayed Female

AGE

10 Years

WEIGHT

73 lbs

INTERPRETED BY

Greg Kuhlman, DVM,
DACVIM (SAIM)

IMAGING PERFORMED BY

Dr. Scott

HOSPITAL NAME

Wyckoff Veterinary
Hospital

REFERRING VET

Dr. Eisenberg

INVOICE

75265

DATE

5/19/26

PRESENTING CLINICAL SIGNS

Vomited with bloody diarrhea- persistent throughout the day

Abnormal PE/Chem/CBC/UA Results: TP 4.4, Alb 2.3, PCV 54% bloody diarrhea in hospital- otherwise normal exam

ULTRASONOGRAPHIC EXAMINATION OF THE ABDOMEN

Urinary System

The bladder is moderately distended with anechoic urine. No uroliths are seen. The bladder wall is normal in appearance and thickness. No masses are seen.

The right kidney presents normal size (6.8 cm) with normal shape and architecture. Normal corticomedullary distinction. No pyelectasia, ureteral dilation or nephrolithiasis.

The left kidney presents normal size (5.8 cm) with normal shape and architecture. Normal corticomedullary distinction. No pyelectasia, ureteral dilation or nephrolithiasis.

Adrenal Glands

The adrenal glands are not clearly visualized.

Spleen

The spleen appears diffusely enlarged. It is normal in echogenicity and echotexture.

Liver

The liver presents normal size and shape with smooth lobar margins. The parenchyma has normal echogenicity with normal echotexture. No focal lesions are seen. Intrahepatic bile ducts are normal. Normal vascular pattern.

The gallbladder presents normal size with anechoic contents. Normal gallbladder wall. No evidence of bile duct distention or obstruction.

Gastrointestinal

Diffusely, the gastric wall appears to have mild loss of layering and is mildly hyperechoic. The gastric wall is normal in thickness at 6.0 mm in width. The stomach contains a moderate amount of echogenic fluid. No obvious mechanical obstruction seen on this exam. There are segments of jejunum that have decreased loss of layering and are mildly thickened, measuring 5.7 mm in width. Colon contains normal contents with normal wall thickness.

Pancreas

The area of the left and right pancreas is seen, no obvious pathology noted.

Free Abdomen

There are no enlarged abdominal lymph nodes seen on this exam. No free abdominal fluid is seen.



PATIENT

Holly McCarthy

SPECIES

Canine

BREED

German Shepherd

SEX

Spayed Female

AGE

10 Years

WEIGHT

73 lbs

INTERPRETED BY

Greg Kuhlman, DVM,
DACVIM (SAIM)

IMAGING PERFORMED BY

Dr. Scott

HOSPITAL NAME

Wyckoff Veterinary
Hospital

REFERRING VET

Dr. Eisenberg

INVOICE

75265

DATE

5/19/26

ULTRASONOGRAPHIC FINDINGS

- Enlarged spleen.
- Gastroenteritis pattern.

INTERPRETATION OF THE FINDINGS & FURTHER RECOMMENDATIONS

Given the patient's breed, the splenic enlargement is most likely a normal breed variation.

It appears that the patient has functional gastritis, no cause determined. Recommend supportive treatment with antiemetics and prokinetics such as Metoclopramide or erythromycin. If patient ultimately fails supportive care, consider gastric biopsies either surgically or endoscopically (endoscopically preferred as it is less invasive).

The patient appears to have diffuse enteritis. No mechanical obstruction seen.

A cause for the patient's gastroenteritis is not determined on this exam. Recommend full screening for fecal parasites and protozoa via fecal pathogen PCR testing. Consider submitting a Texas A&M GI panel to rule out occult pancreatic disease or chronic enteropathy. If GI panel is submitted, recommend the Texas A&M GI Panel+, which includes a resting cortisol to rule out hypoadrenocorticism.

At this time, treating patient supportively as previously mentioned with prokinetics and antiemetics would be warranted. Consider adding medication such as Metronidazole or Tylosin to treat patient's reported hematochezia.

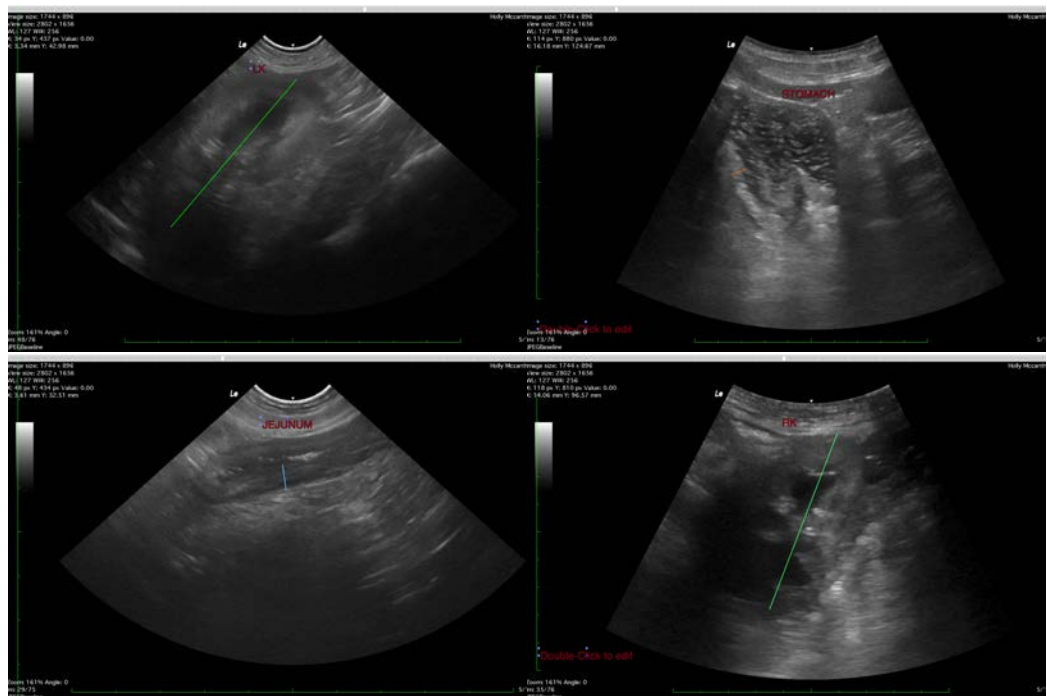



PATIENT

Holly McCarthy

SPECIES

Canine

BREED

German Shepherd

SEX

Spayed Female

AGE

10 Years

WEIGHT

73 lbs

INTERPRETED BY

Greg Kuhlman, DVM,
DACVIM (SAIM)

IMAGING PERFORMED BY

Dr. Scott

HOSPITAL NAME

Wyckoff Veterinary
Hospital

REFERRING VET

Dr. Eisenberg

INVOICE

75265

DATE

5/19/26

The information and recommendations provided are based on the images presented by the referring veterinarian/sonographer. No evaluation can be communicated regarding pathology that was not visible in the image/video clips provided.

Thank you for this referral. If the clinical or image interpretation does not parallel your findings or if I can be of any further assistance please contact me.

Greg Kuhlman, DVM, DACVIM (SAIM)

Veterinary Internal Medicine Specialist

info@SonoPath.com