



PATIENT

Sawa Berc

SPECIES

Canine

BREED

American Bulldog

SEX

Spayed Female

AGE

9 Years 6 Months

WEIGHT

69.6 lbs

INTERPRETED BY

Greg Kuhlman, DVM,
DACVIM (SAIM)

IMAGING PERFORMED BY

Vincent Ravancho CVT

HOSPITAL NAME

Summit Dog and Cat
Hospital

REFERRING VET

Dr. Baker

INVOICE

16325

DATE

05/18/26

PRESENTING CLINICAL SIGNS

Urinary symptoms - increased urge to urinate, urinating more volume. AUS to r/o structural changes to bladder. Clinical findings - unremarkable.

U/A - Squamous epithelial. USG 1.035.

ULTRASONOGRAPHIC EXAMINATION OF THE ABDOMEN

Urinary System

Urinary bladder is adequately distended. It has a normal uniform wall thickness. Contents include primarily anechoic fluid with a moderate amount of echogenic non-shadowing debris, most consistent with exfoliated cells, mucous and/or small blood clots. Both sterile inflammation as well as urinary tract infection can present with echogenic debris. No masses or cystoliths are observed. The trigone and visible pelvic urethra are normal in thickness with a smooth mucosal surface.

The left kidney presents normal size with normal shape and architecture. Normal corticomedullary distinction. Non-obstructive linear multifocal hyperechoic diverticular foci with acoustic shadowing are noted. The left kidney measured 6.2 cm in length.

The right kidney presents normal size with normal shape and architecture. Normal corticomedullary distinction. Non-obstructive linear multifocal hyperechoic diverticular foci with acoustic shadowing are noted. The right kidney measured 6.7 cm in length.

Adrenal Glands

The left adrenal gland presents normal shape and homogenous parenchyma. The phrenic vasculature is unremarkable. The cranial pole measures 4.2 mm and the caudal pole measures 5.4 mm.

The right adrenal gland presents normal shape and homogenous parenchyma. The phrenic vasculature is unremarkable. The cranial pole measures 5.3 mm and the caudal pole measures 6.4 mm.

Spleen

The spleen is normal in size, shape, margination and echogenicity. No masses are seen.

Liver

The liver presents normal size and shape with smooth lobar margins. The parenchyma has normal echogenicity with normal echotexture. No focal lesions are seen. Intrahepatic bile ducts are normal. Normal vascular pattern.

The gallbladder presents normal size with anechoic contents. Normal gallbladder wall. No evidence of bile duct distention or obstruction.

Gastrointestinal

The stomach and intestines have normal wall layering and thickness. Colon contains normal contents with normal wall thickness.

Pancreas



PATIENT

Sawa Berc

SPECIES

Canine

BREED

American Bulldog

SEX

Spayed Female

AGE

9 Years 6 Months

WEIGHT

69.6 lbs

INTERPRETED BY

Greg Kuhlman, DVM,
 DACVIM (SAIM)

IMAGING PERFORMED BY

Vincent Ravancho CVT

HOSPITAL NAME

Summit Dog and Cat
 Hospital

REFERRING VET

Dr. Baker

INVOICE

16325

DATE

05/18/26

The visible pancreas is normal in size with normal echogenic parenchyma and surrounded by normal peri-pancreatic mesentery.

Free Abdomen

There are no enlarged abdominal lymph nodes seen on this exam. No free abdominal fluid is seen.

ULTRASONOGRAPHIC FINDINGS

- Moderate urinary bladder debris.
- Bilateral renal mineralizations.

INTERPRETATION OF THE FINDINGS & FURTHER RECOMMENDATIONS

If urinalysis shows active urine sediment, recommend urine culture if not performed. No cause for the patient's reported increased urge to urinate and urinating larger volume. If urine culture is negative, consider referring patient for a cystoscopy to further evaluate lower urinary tract.

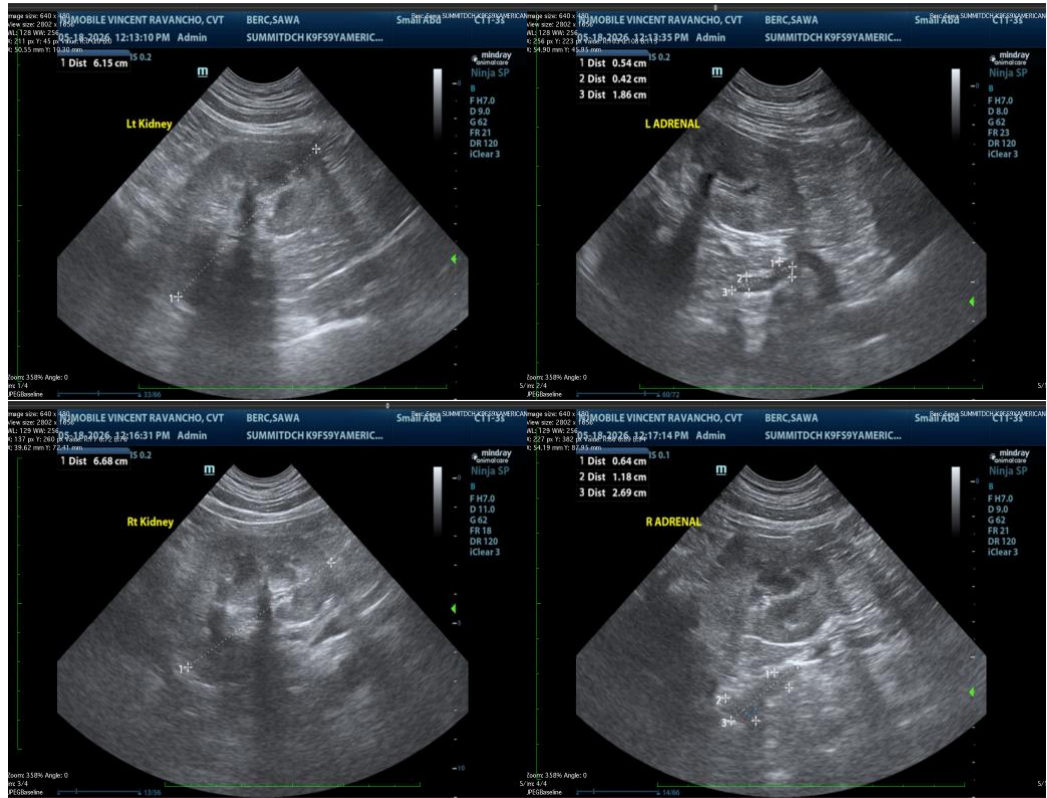



PATIENT

Sawa Berc

SPECIES

Canine

BREED

American Bulldog

SEX

Spayed Female

AGE

9 Years 6 Months

WEIGHT

69.6 lbs

INTERPRETED BY

Greg Kuhlman, DVM,
DACVIM (SAIM)

IMAGING PERFORMED BY

Vincent Ravancho CVT

HOSPITAL NAME

Summit Dog and Cat
Hospital

REFERRING VET

Dr. Baker

INVOICE

16325

DATE

05/18/26

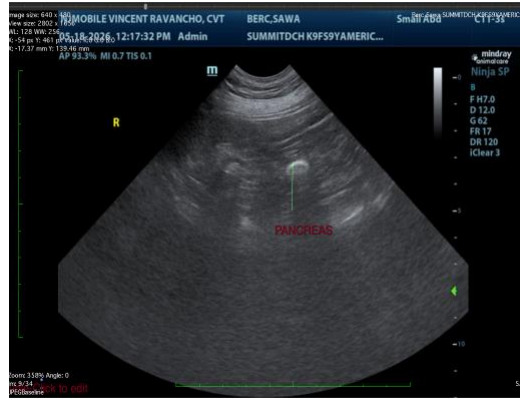

The information and recommendations provided are based on the images presented by the referring veterinarian/sonographer. No evaluation can be communicated regarding pathology that was not visible in the image/video clips provided.

Thank you for this referral. If the clinical or image interpretation does not parallel your findings or if I can be of any further assistance, please contact me.

Greg Kuhlman, DVM, DACVIM (SAIM)
Veterinary Internal Medicine Specialist
info@SonoPath.com