



PATIENT

Rosie Saunders

SPECIES

Canine

BREED

Mix

SEX

Spayed Female

AGE

9 Years

WEIGHT

70 lbs

INTERPRETED BY

Greg Kuhlman, DVM,
 DACVIM (SAIM)

IMAGING PERFORMED BY

Kerri Becker

HOSPITAL NAME

All Creatures Great &
 Small Denville

REFERRING VET

Dr. Silas Ashmore

INVOICE

16078

DATE

05/11/26

PRESENTING CLINICAL SIGNS

Routine checkup showed possible splenomegaly, abd aus because x-rays showed mild splenomegaly.

ULTRASONOGRAPHIC EXAMINATION OF THE ABDOMEN

Urinary System

The bladder is moderately distended with anechoic urine. No uroliths are seen. The bladder wall is normal in appearance and thickness. No masses are seen.

The left kidney presents normal size with normal shape and architecture. Normal corticomedullary distinction. Non-obstructive linear multifocal hyperechoic diverticular foci with acoustic shadowing are noted. The left kidney measured X cm in length.

The right kidney presents normal size with normal shape and architecture. Normal corticomedullary distinction. Non-obstructive linear multifocal hyperechoic diverticular foci with acoustic shadowing are noted. The right kidney measured 6.2 cm in length.

Adrenal Glands

The left adrenal gland presents slightly enlarged in size. The cranial pole measures 9.0 mm and the caudal pole measures 8.5 mm.

The right adrenal gland presents slightly enlarged in size. The cranial pole measures 11.4 mm and the caudal pole measures 8.3 mm.

Spleen

The spleen is normal in size, shape, margination and echogenicity. No masses are seen. Normal blood flow is evident.

Liver

The liver presents normal size and shape with smooth lobar margins. The parenchyma has normal echogenicity with normal echotexture. No focal lesions are seen. Intrahepatic bile ducts are normal. Normal vascular pattern.

The gallbladder presents normal size with a moderate amount of debris that does not appear clinically significant at this time. Normal gallbladder wall. No evidence of bile duct distention or obstruction.

Gastrointestinal

The stomach and intestines have normal wall layering and thickness. Colon contains normal contents with normal wall thickness. The stomach contains a mild amount of ingesta.

Pancreas

The visible pancreas is normal in size with normal echogenic parenchyma and surrounded by normal peri-pancreatic mesentery.

Free Abdomen

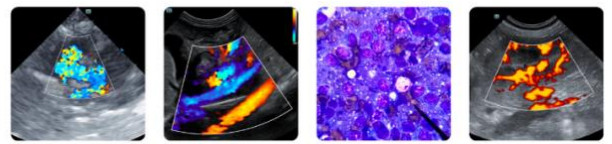

PATIENT

There are no enlarged abdominal lymph nodes seen on this exam. No free abdominal fluid is seen.

Rosie Saunders

ULTRASONOGRAPHIC FINDINGS

SPECIES

- Renal mineralizations.
- Mild adrenomegaly.
- Gallbladder debris.
- Mild gastric ingesta.

BREED

INTERPRETATION OF THE FINDINGS & FURTHER RECOMMENDATIONS

Mix

Given that the patient has mild adrenomegaly, consider screening patient for hyperadrenocorticism. Recommend submitting urine cortisol to creatinine ratio to rule out hyperadrenocorticism. If UCCR is elevated, recommend low dose dexamethasone suppression test to screen patient further for hyperadrenocorticism.

SEX

Spayed Female

No splenomegaly or gallbladder mucocele is appreciated on today's scan.

AGE

9 Years

WEIGHT

70 lbs

INTERPRETED BY

Greg Kuhlman, DVM,
 DACVIM (SAIM)

IMAGING PERFORMED BY

Kerri Becker

HOSPITAL NAME

All Creatures Great &
 Small Denville

REFERRING VET

Dr. Silas Ashmore

INVOICE

16078

DATE

05/11/26

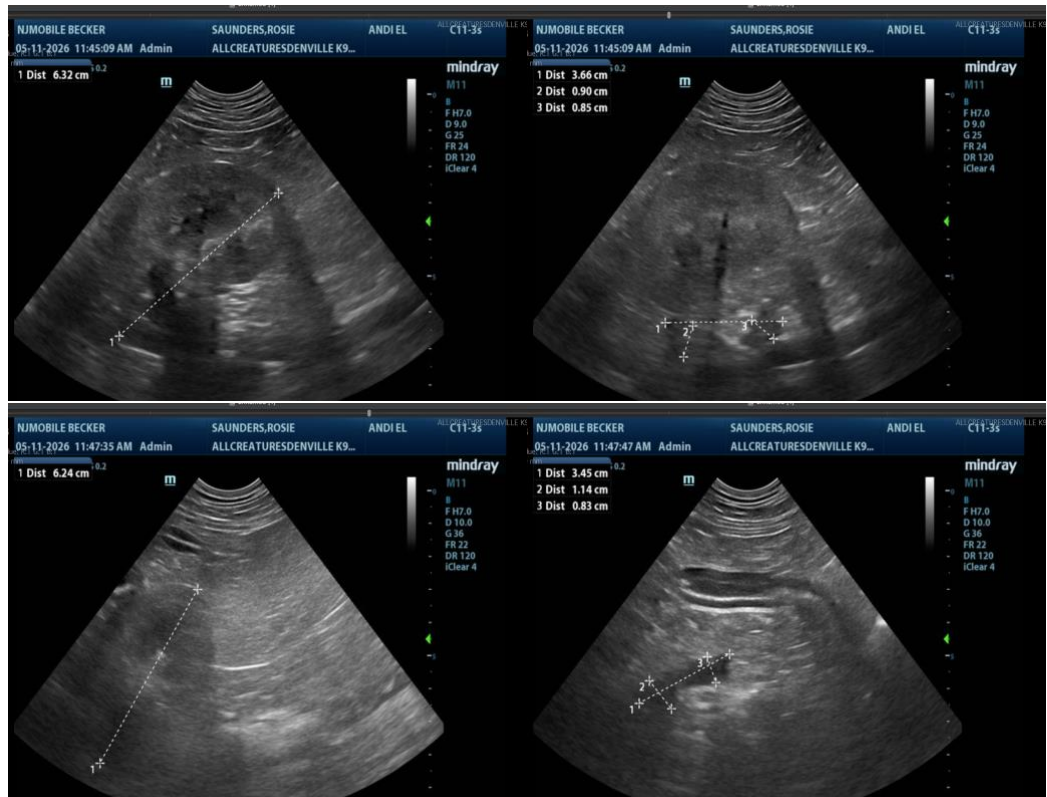



PATIENT

Rosie Saunders

SPECIES

Canine

BREED

Mix

SEX

Spayed Female

AGE

9 Years

WEIGHT

70 lbs

INTERPRETED BY

Greg Kuhlman, DVM,
 DACVIM (SAIM)

IMAGING PERFORMED BY

Kerri Becker

HOSPITAL NAME

All Creatures Great &
 Small Denville

REFERRING VET

Dr. Silas Ashmore

INVOICE

16078

DATE

05/11/26

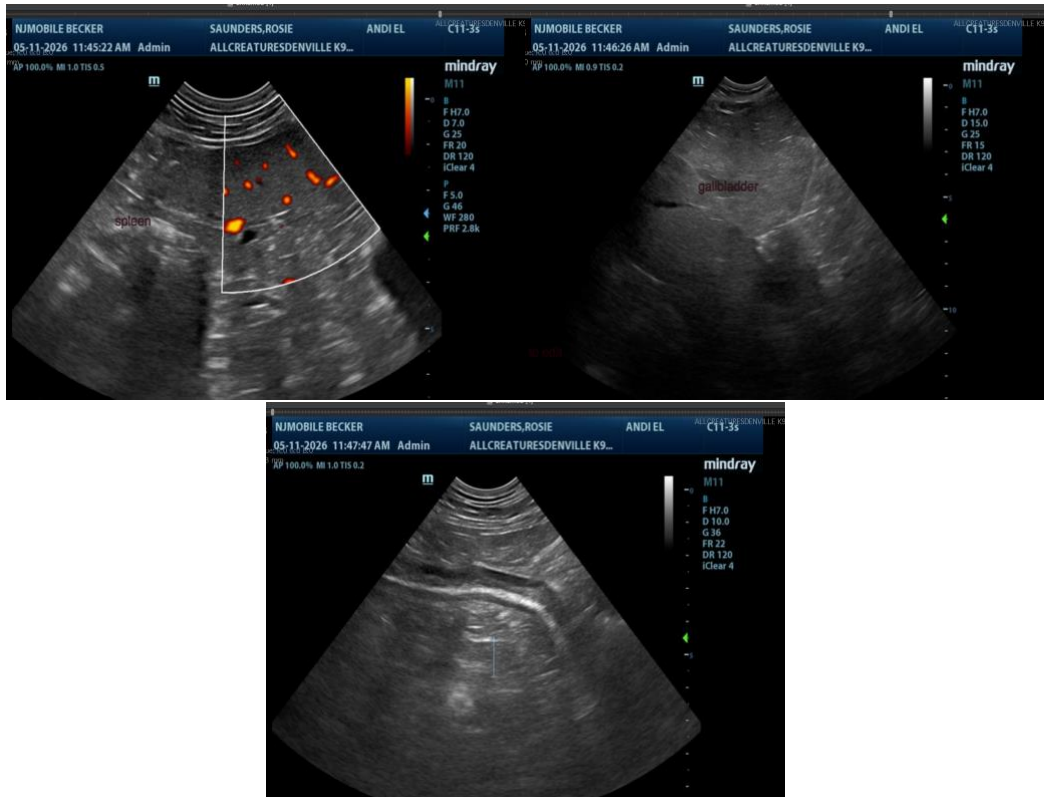

The information and recommendations provided are based on the images presented by the referring veterinarian/sonographer. No evaluation can be communicated regarding pathology that was not visible in the image/video clips provided.

Thank you for this referral. If the clinical or image interpretation does not parallel your findings or if I can be of any further assistance, please contact me.

Greg Kuhlman, DVM, DACVIM (SAIM)
 Veterinary Internal Medicine Specialist
info@SonoPath.com