



PATIENT

Peanut Drozd

SPECIES

Feline

BREED

DLH

SEX

Neutered Male

AGE

14 Years

WEIGHT

6.7 kg

INTERPRETED BY

Greg Kuhlman, DVM,
 DACVIM (SAIM)

IMAGING PERFORMED BY

Kelly Reschny

HOSPITAL NAME

Novel Vet Clinic

REFERRING VET

Dr. Gibbs

INVOICE

74834

DATE

4/30/26

PRESENTING CLINICAL SIGNS

Chronic idiopathic cystitis, hematuria. Current Medications: Metacam, gabapentin
 Abnormal PE/Chem/CBC/UA Results: Eosinophilia, Elevated creatinine

ULTRASONOGRAPHIC EXAMINATION OF THE ABDOMEN

Urinary System

Within the dorsal mid urinary bladder there is a 2.7 cm x 1.5 cm heterochoic mass lesion present. Within the ventral surface of this mass lesion there is a hyperechoic area that measures approximately 8.0 mm in width that is completely shadowing. There appears to be blood flow to this mass via doppler examination. On a different video clip there is a 2nd mass lesion present in the cranioventral aspect of the urinary bladder measuring 9.7 mm x 6.3 mm. Both masses are intraluminal.

The right kidney presents marked loss of corticomedullary distinction and irregular shape, measuring 4.6 cm in length.

The left kidney presents marked loss of corticomedullary distinction and irregular shape, measuring 4.0 cm in length.

Adrenal Glands

The right adrenal gland presents normal shape and homogenous parenchyma. The phrenic vasculature is unremarkable. The right adrenal gland measures 3.9 mm in width.

The left adrenal gland presents normal shape and homogenous parenchyma. The phrenic vasculature is unremarkable. The left adrenal gland measures 3.3 mm in width.

Spleen

The spleen is normal in size, shape, margination and echogenicity. No masses are seen.

Liver

The liver presents normal size and shape with smooth lobar margins. The parenchyma has normal echogenicity with normal echotexture. No focal lesions are seen. Intrahepatic bile ducts are normal. Normal vascular pattern.

The visible gallbladder appears normal.

Gastrointestinal

The stomach and intestines have normal wall layering and thickness. The stomach is empty. The colon contains formed stool. Colon wall is normal in thickness.

Pancreas

The pancreas is diffusely hypoechoic without significant surrounding steatitis.

Free Abdomen

There are no enlarged abdominal lymph nodes seen on this exam. No free abdominal fluid is seen.



PATIENT

Peanut Drozd

SPECIES

Feline

BREED

DLH

SEX

Neutered Male

AGE

14 Years

WEIGHT

6.7 kg

INTERPRETED BY

Greg Kuhlman, DVM,
 DACVIM (SAIM)

IMAGING PERFORMED BY

Kelly Reschny

HOSPITAL NAME

Novel Vet Clinic

REFERRING VET

Dr. Gibbs

INVOICE

74834

DATE

4/30/26

ULTRASONOGRAPHIC FINDINGS

- The urinary bladder masses are most likely neoplastic in origin, possibly lymphoma, transitional cell carcinoma, or other malignant neoplasia, less likely benign lesions.
- The patient appears to have mild pancreatic inflammation. It is unclear if this pancreatic inflammation would be clinically significant.

INTERPRETATION OF THE FINDINGS & FURTHER RECOMMENDATIONS

Consider ultrasound guided fine needle aspirate of the masses for cytology. If non-diagnostic, consider surgical biopsy. Referral to a surgeon would be recommended as well, as surgical resection may be possible. However, the surgeon would need to determine that. The patient's clinical signs of chronic idiopathic cystitis are most likely due to the mass lesions described.

Recommend fPLI to further evaluate if pancreatic inflammation is clinically significant.

Prognosis is open pending results of recommended diagnostics.

Recommend 3-view chest radiographs to rule out the possibility of pulmonary metastatic disease.

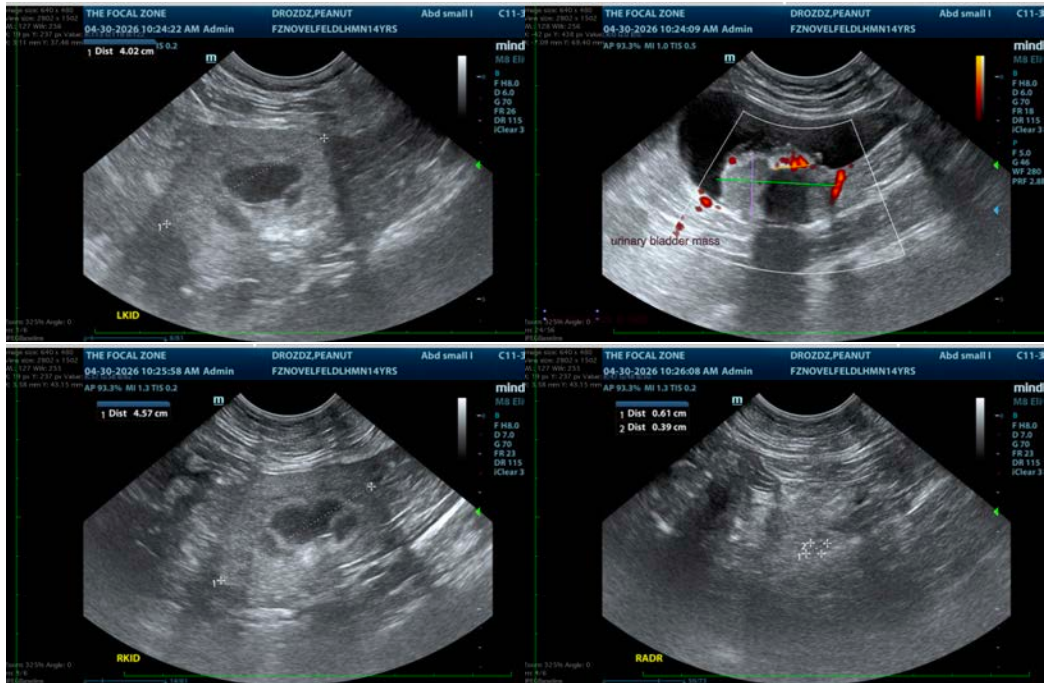



PATIENT

Peanut Drozd

SPECIES

Feline

BREED

DLH

SEX

Neutered Male

AGE

14 Years

WEIGHT

6.7 kg

INTERPRETED BY

Greg Kuhlman, DVM,
DACVIM (SAIM)

IMAGING PERFORMED BY

Kelly Reschny

HOSPITAL NAME

Novel Vet Clinic

REFERRING VET

Dr. Gibbs

INVOICE

74834

DATE

4/30/26



The information and recommendations provided are based on the images presented by the referring veterinarian/sonographer. No evaluation can be communicated regarding pathology that was not visible in the image/video clips provided.

Thank you for this referral. If the clinical or image interpretation does not parallel your findings or if I can be of any further assistance please contact me.

Greg Kuhlman, DVM, DACVIM (SAIM)

Veterinary Internal Medicine Specialist

info@SonoPath.com