



PATIENT

Ammo Williams

SPECIES

Canine

BREED

Lab

SEX

Neutered Male

AGE

8

WEIGHT

94

INTERPRETED BY

Greg Kuhlman, DVM,
DACVIM (SAIM)

IMAGING PERFORMED BY

Dr. Joan Kula
(Gramazio)

HOSPITAL NAME

Narrowsburg
Veterinary

REFERRING VET

Dr. Joan Kula
(Gramazio)

INVOICE

74751

DATE

4/23/26

PRESENTING CLINICAL SIGNS

Patient presented for having a "praying" position at home, not eating, and not able to get comfortable at home. Yesterday we took an xray and a large rock was noted in the small intestines. We currently had him on IV fluids and the rock as since moved into the colon and surgery was not needed. Did an AUS bc patient has never eaten a foreign body before and trying to rule out causes for eating foreign material all of a sudden

Abnormal PE/Chem/CBC/UA Results: ALK PHOS 211 IU/L (5 - 131) GLUCOSE 159 mg/dL (70 - 138) PrecisionPSL 144 U/L (24 - 140) Neutrophils 12325 /mL (2060 - 10600) Monocytes 870 /mL (0 - 840) Urine Protein 3+ UPC 0.5 (<0.5) Anaplasma +

ULTRASONOGRAPHIC EXAMINATION OF THE ABDOMEN

Urinary System

The bladder is moderately distended with anechoic urine. No uroliths are seen. The bladder wall is normal in appearance and thickness. No masses are seen. No papillae seen.

The visible right kidney appears normal. Precise measurement is not able to be obtained, as the entire image of the kidney in one view was not provided.

The left kidney presents normal size (7.3 cm) with normal shape and architecture. Normal corticomedullary distinction. No pyelectasia, ureteral dilation or nephrolithiasis.

Adrenal Glands

The right adrenal gland is not clearly seen.

The left adrenal gland presents normal shape and homogenous parenchyma. The phrenic vasculature is unremarkable. The caudal pole measures 4.4 mm.

Spleen

The spleen is normal in size, shape, margination and echogenicity. No masses are seen.

Liver

The liver presents normal size and shape with smooth lobar margins. The parenchyma has normal echogenicity with normal echotexture. No focal lesions are seen. Intrahepatic bile ducts are normal. Normal vascular pattern.

The gallbladder presents normal size with anechoic contents. Normal gallbladder wall. No evidence of bile duct distention or obstruction.

Gastrointestinal

The stomach and intestines have normal wall layering and thickness.

There is hyperechoic intraluminal object in an image labeled "colon rock". This object is not creating any large degree of hard shadowing. It is suspected to be the rock seen on radiographs that has moved into the colon.



PATIENT

Ammo Williams

SPECIES

Canine

BREED

Lab

SEX

Neutered Male

AGE

8

WEIGHT

94

INTERPRETED BY

Greg Kuhlman, DVM,
DACVIM (SAIM)

IMAGING PERFORMED BY

Dr. Joan Kula
(Gramazio)

HOSPITAL NAME

Narrowsburg
Veterinary

REFERRING VET

Dr. Joan Kula
(Gramazio)

INVOICE

74751

DATE

4/23/26

Pancreas

No pathology seen in the area of the pancreas.

Free Abdomen

There are no enlarged abdominal lymph nodes seen on this exam. No free abdominal fluid is seen.

ULTRASONOGRAPHIC FINDINGS

- Suspected rock in colon.

INTERPRETATION OF THE FINDINGS & FURTHER RECOMMENDATIONS

No cause identified on this ultrasound for the reason the patient ate the rock.

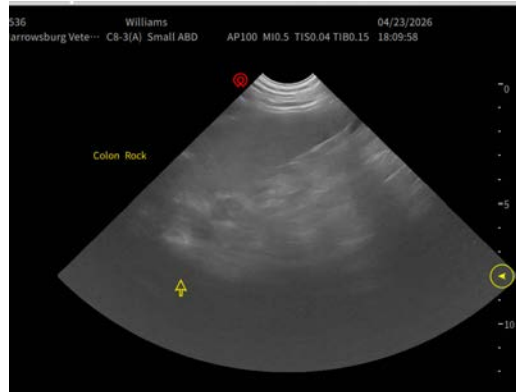
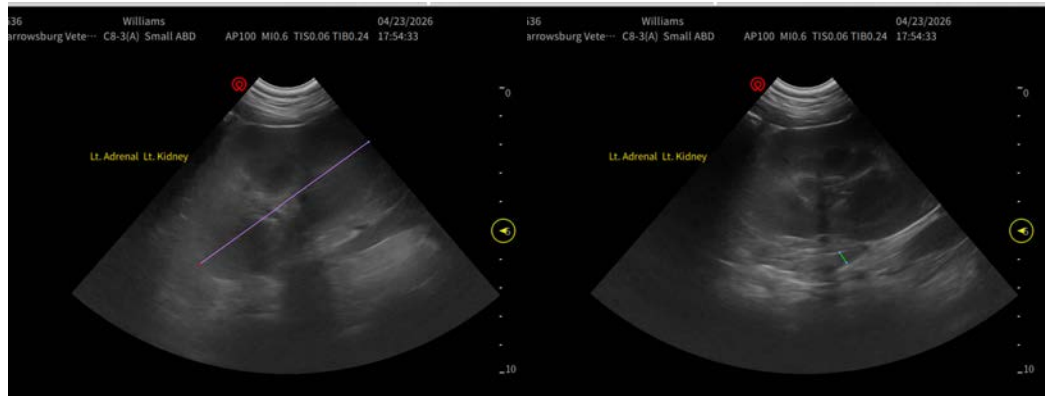

The information and recommendations provided are based on the images presented by the referring veterinarian/sonographer. No evaluation can be communicated regarding pathology that was not visible in the image/video clips provided.

Thank you for this referral. If the clinical or image interpretation does not parallel your findings or if I can be of any further assistance please contact me.

Greg Kuhlman, DVM, DACVIM (SAIM) Veterinary Internal Medicine Specialist
info@SonoPath.com