



## PATIENT

Felix Weyland

## SPECIES

Canine

## BREED

Golden Retriever

## SEX

Neutered Male

## AGE

11 Years

## WEIGHT

86.4 lbs

## INTERPRETED BY

Greg Kuhlman, DVM,  
DACVIM (SAIM)

## IMAGING PERFORMED BY

Saum Hadi

## HOSPITAL NAME

Nimbus Pet Hospital

## REFERRING VET

Dr. Sophie Sullivan

## INVOICE

74598

## DATE

4/19/26

## PRESENTING CLINICAL SIGNS

P presents for a neoplasia screen after a possible pulmonary nodule was seen and to evaluate a moderate increase in ALKP. P also had moderate coccobacillus on free catch urine sample (no symptoms)

Abnormal PE/Chem/CBC/UA Results: ALKP: 628 U/L UA: USG: 1.018, moderate coccobacillus (free catch)

## ULTRASONOGRAPHIC EXAMINATION OF THE ABDOMEN

### Urinary System

The bladder is moderately distended with anechoic urine. No uroliths are seen. The bladder wall is normal in appearance and thickness. No masses are seen. No papillae seen.

The visible right kidney appears normal. The entire kidney is not seen. No measurement obtained.

The left kidney presents normal size (approximately 4.6 cm in length) with normal shape and architecture. Normal corticomedullary distinction. No pyelectasia, ureteral dilation or nephrolithiasis.

### Adrenal Glands

The adrenal glands were not seen.

### Spleen

The spleen is normal in size, shape, margination and echogenicity. No masses are seen.

### Liver

The liver presents normal size and shape with smooth lobar margins. The parenchyma has normal echogenicity with normal echotexture. No focal lesions are seen. Intrahepatic bile ducts are normal. Normal vascular pattern.

The gallbladder was non distended in size with mild, echogenic, nonmineralized biliary sludge. The cystic duct and common bile ducts were normal without evidence of dilation.

### Gastrointestinal

The stomach and intestines have normal wall layering and thickness. Colon contains formed stool. Normal wall thickness seen diffusely throughout the colon.

### Pancreas

No pathology seen in the area of the pancreas.

### Free Abdomen

There are no enlarged abdominal lymph nodes seen on this exam. No free abdominal fluid is seen.

## ULTRASONOGRAPHIC FINDINGS

- No abnormalities identified on this ultrasound.



## PATIENT

Felix Weyland

## SPECIES

Canine

## BREED

Golden Retriever

## SEX

Neutered Male

## AGE

11 Years

## WEIGHT

86.4 lbs

## INTERPRETED BY

Greg Kuhlman, DVM,  
DACVIM (SAIM)

## IMAGING PERFORMED BY

Saum Hadi

## HOSPITAL NAME

Nimbus Pet Hospital

## REFERRING VET

Dr. Sophie Sullivan

## INVOICE

74598

## DATE

4/19/26

## INTERPRETATION OF THE FINDINGS & FURTHER RECOMMENDATIONS

No primary neoplasia identified on this exam that would explain the pulmonary nodule. Consider CT scan of the chest to further evaluate pulmonary nodule to determine if it could possibly be a primary pulmonary nodule, which, if present would be either neoplastic or granulomatous i.e., fungal in origin.

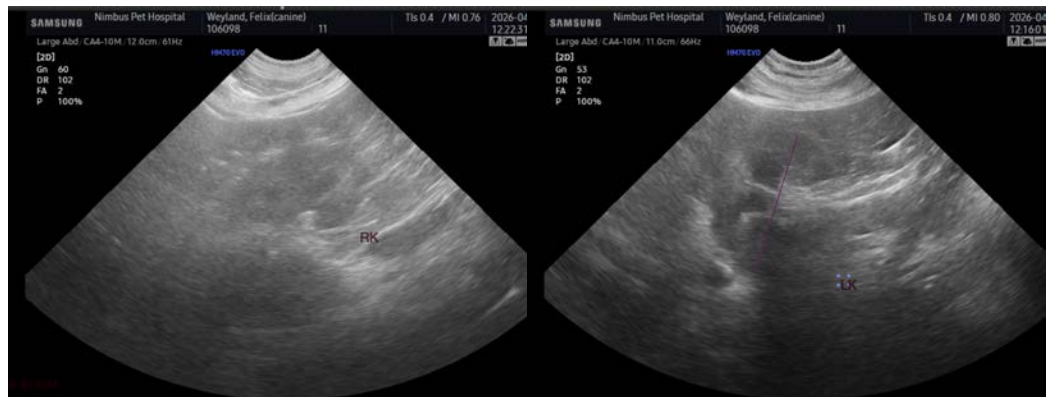

The information and recommendations provided are based on the images presented by the referring veterinarian/sonographer. No evaluation can be communicated regarding pathology that was not visible in the image/video clips provided.

Thank you for this referral. If the clinical or image interpretation does not parallel your findings or if I can be of any further assistance please contact me.

**Greg Kuhlman, DVM, DACVIM (SAIM)**

Veterinary Internal Medicine Specialist

[info@SonoPath.com](mailto:info@SonoPath.com)