



PATIENT

Billi Holiday O'Connor

SPECIES

Canine

BREED

Pit Mix

SEX

Spayed Female1

AGE

11 years

WEIGHT

58

INTERPRETED BY

Greg Kuhlman, DVM,
DACVIM (SAIM)

IMAGING PERFORMED BY

Dr. Scott

HOSPITAL NAME

Wyckoff Veterinary
Hospital

REFERRING VET

Dr. Scott

INVOICE

11431

DATE

3/9/2026

PRESENTING CLINICAL SIGNS

- Came in for slow to get up/hind end pain but noted pale gums... ultimately diagnosed with suspected IMHA- ultrasound looking for causes.
- Had prev ultrasound 9/18/25 for GI issues.

Abnormal PE/Chem/CBC/UA Results: PE- pale gumes Chem WNL, CBC- PCV 30, not 26, reticulocytes very high neg accuplex, clear chest rads, no evidcene of cancer on rads of hips/knees pending coombs.

ULTRASONOGRAPHIC EXAMINATION OF THE ABDOMEN

Urinary System

The bladder is moderately distended with anechoic urine. No uroliths are seen. The bladder wall is normal in appearance and thickness. No masses are seen. The ureteral papillae is not visualized.

The left kidney presents normal size with normal shape and architecture. Normal corticomedullary distinction. No pyelectasia, ureteral dilation or nephrolithiasis. The left kidney measured 5.6 cm in length.

The right kidney presents normal size with normal shape and architecture. Normal corticomedullary distinction. No pyelectasia, ureteral dilation or nephrolithiasis. The right kidney measured 6.0 cm in length.

Adrenal Glands

The left adrenal gland presents normal shape and homogenous parenchyma. The phrenic vasculature is unremarkable. The caudal pole appears normal (cranial pole is not visualized).

The right adrenal gland is not visualized.

Spleen

The spleen is normal in size, shape, margination and echogenicity. No masses are seen.

Liver

The liver presents normal size and shape with smooth lobar margins. The parenchyma has normal echogenicity with normal echotexture. No focal lesions are seen. Intrahepatic bile ducts are normal. Normal vascular pattern.

The gallbladder presents normal size with anechoic contents. Normal gallbladder wall. No evidence of bile duct distention or obstruction.

Gastrointestinal

The stomach contains a moderate amount of ingesta. There is no pyloric outflow tract obstruction visualized. Patient appears to not be completely fasted for this exam. Small intestines have normal wall layering and thickness. Colon contains normal contents with normal wall thickness.

Pancreas

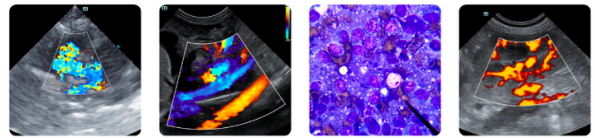

PATIENT

Billi Holiday O'Connor

SPECIES

Canine

BREED

Pit Mix

SEX

Spayed Female1

AGE

11 years

WEIGHT

58

INTERPRETED BY

Greg Kuhlman, DVM,
DACVIM (SAIM)

IMAGING PERFORMED BY

Dr. Scott

HOSPITAL NAME

Wyckoff Veterinary
Hospital

REFERRING VET

Dr. Scott

INVOICE

11431

DATE

3/9/2026

The visible pancreas is normal in size with normal echogenic parenchyma and surrounded by normal peri-pancreatic mesentery.

Free Abdomen

There are no enlarged abdominal lymph nodes seen on this exam. No free abdominal fluid is seen.

ULTRASONOGRAPHIC FINDINGS

- Mild ingesta filled stomach - Appears to be due to a post-prandial state.

INTERPRETATION OF THE FINDINGS & FURTHER RECOMMENDATIONS

There is no cause for patient's reported immune mediated hemolytic anemia seen on this ultrasound. There is no evidence of neoplasia suspected within the abdominal cavity at this time. Given workup that has been performed, it would appear that the patient's IMHA is most likely idiopathic or primary in nature.

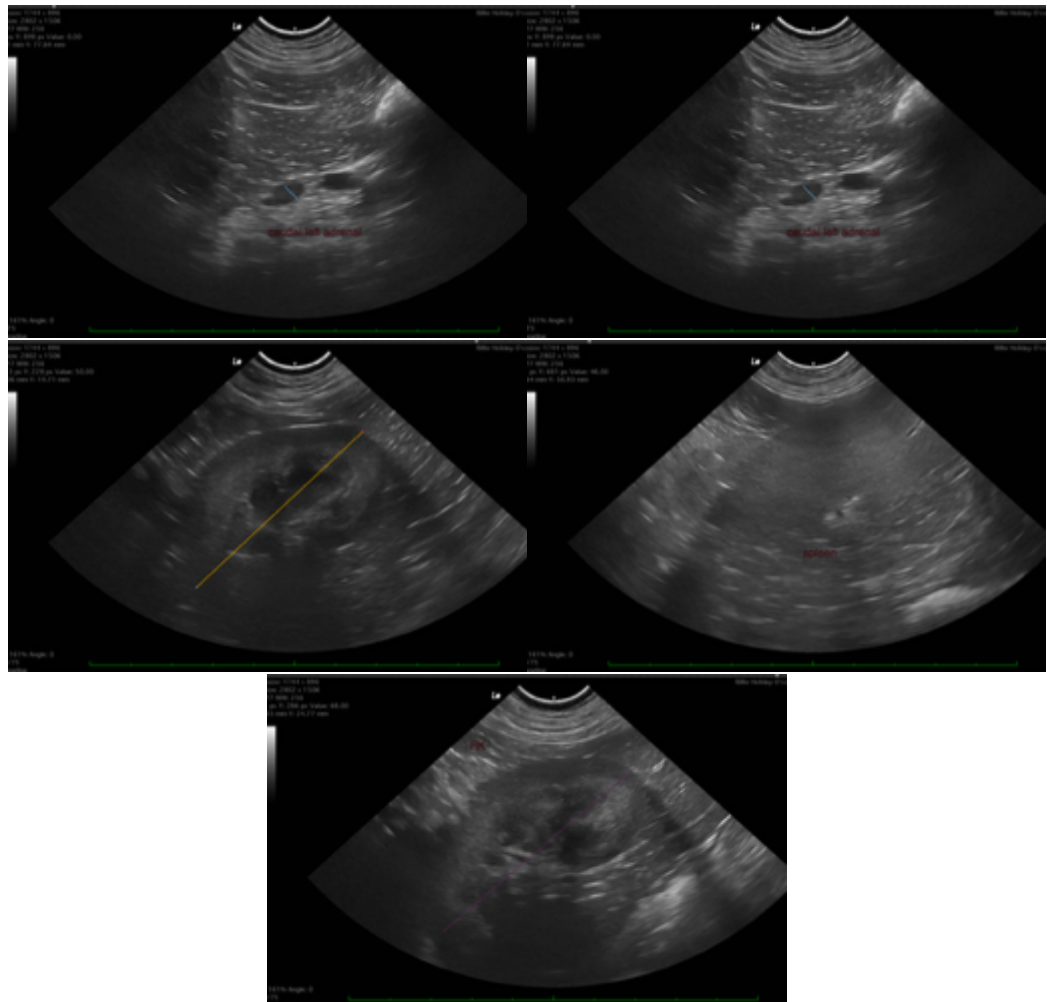

The information and recommendations provided are based on the images presented by the referring



PATIENT

Billi Holiday O'Connor

SPECIES

Canine

BREED

Pit Mix

SEX

Spayed Female1

AGE

11 years

WEIGHT

58

INTERPRETED BY

Greg Kuhlman, DVM,
DACVIM (SAIM)

IMAGING PERFORMED BY

Dr. Scott

HOSPITAL NAME

Wyckoff Veterinary
Hospital

REFERRING VET

Dr. Scott

INVOICE

11431

DATE

3/9/2026

veterinarian/sonographer. No evaluation can be communicated regarding pathology that was not visible in the image/video clips provided.

Thank you for this referral. If the clinical or image interpretation does not parallel your findings or if I can be of any further assistance, please contact me.

Greg Kuhlman, DVM, DACVIM (SAIM)

Veterinary Internal Medicine Specialist

info@SonoPath.com