

PATIENT

Wunkus Graham

SPECIES

Feline

BREED

DSH

SEX

Spayed Female

AGE

11 Years

WEIGHT

7.8 lbs

INTERPRETED BY

Greg Kuhlman, DVM,
 DACVIM (SAIM)

IMAGING PERFORMED BY

Kathleen Byrnes

HOSPITAL NAME

Animal Hospital of
 Boone

REFERRING VET

Dr. Palmer

INVOICE

73807

DATE

3/19/26

PRESENTING CLINICAL SIGNS

P presented for recheck US. Previously seen at clinic 1/16/26 for Acute renal failure. Previous report attached- free fluid, dilated L ureter, Both kidneys big, LK pyelectasia, CBD dilated. P doing well.

ULTRASONOGRAPHIC EXAMINATION OF THE ABDOMEN

Urinary System

The bladder is moderately distended with anechoic urine. No uroliths are seen. The bladder wall is normal in appearance and thickness. No masses are seen. Papillae not seen. The urethra appears normal and measures 2.0 mm in width.

The right kidney presents normal size (3.5 cm) with normal shape and architecture. Normal corticomedullary distinction. No pyelectasia, ureteral dilation or nephrolithiasis.

The left kidney presents normal size (3.5 cm) with normal shape and architecture. Normal corticomedullary distinction. Mild pelvic dilation noted at 4.2 mm in width. The left ureter does not appear dilated.

Adrenal Glands

The right adrenal gland presents normal shape and homogenous parenchyma. The phrenic vasculature is unremarkable. The right adrenal gland measures 3.9 mm in width.

The left adrenal gland presents normal shape and homogenous parenchyma. The phrenic vasculature is unremarkable. The cranial pole measures 3.1 mm and the caudal pole measures 2.9 mm.

Spleen

The spleen is normal in size, shape, margination and echogenicity. No masses are seen.

Liver

The liver presents normal size and shape with smooth lobar margins. The parenchyma has normal echogenicity with normal echotexture. No focal lesions are seen. Intrahepatic bile ducts are normal. Normal vascular pattern.

The gallbladder presents normal size with anechoic contents. There is mild suspended hyperechoic debris present within the anechoic bile. Normal gallbladder wall. Common bile duct appears normal in diameter. No evidence of gallbladder obstruction.

Gastrointestinal

The stomach and intestines have normal wall layering and thickness. Colon contains formed stool. The colon wall is diffusely normal.

Pancreas

The visible pancreas is normal in size with normal echogenic parenchyma and surrounded by normal peri-pancreatic mesentery.



PATIENT

Wunkus Graham

SPECIES

Feline

BREED

DSH

SEX

Spayed Female

AGE

11 Years

WEIGHT

7.8 lbs

INTERPRETED BY

Greg Kuhlman, DVM,
 DACVIM (SAIM)

IMAGING PERFORMED BY

Kathleen Byrnes

HOSPITAL NAME

Animal Hospital of
 Boone

REFERRING VET

Dr. Palmer

INVOICE

73807

DATE

3/19/26

Free Abdomen

A mildly enlarged mesenteric lymph node is noted, measuring 1.0 cm x 0.60 cm. No free abdominal fluid is seen.

ULTRASONOGRAPHIC FINDINGS

- Mildly enlarged mesenteric lymph node – Appears reactive, unlikely to be enlarged due to neoplasia.
- Mild pyelectasia of the left kidney, most likely insignificant that this time.
- Mild gallbladder debris.

INTERPRETATION OF THE FINDINGS & FURTHER RECOMMENDATIONS

None of the previously reported abnormalities (1/16/26) are seen on this exam. This is overall a normal abdominal ultrasound.

The left renal pyelectasia most likely represents a healing process. I suspect that over time the pelvic dilation will resolve. Pyelonephritis is not suspected based on this ultrasound. If there is any clinical concern for pyelonephritis, consider submitting urine culture. Otherwise, the patient appears to have recovered well from what appeared to be acute renal failure.

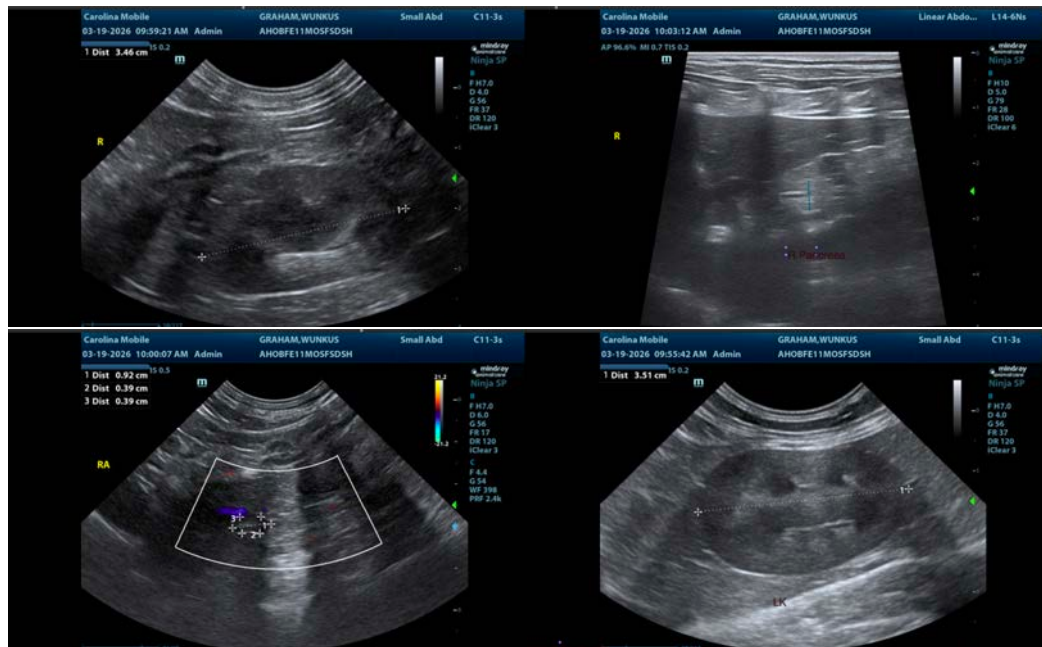



PATIENT

Wunkus Graham

SPECIES

Feline

BREED

DSH

SEX

Spayed Female

AGE

11 Years

WEIGHT

7.8 lbs

INTERPRETED BY

Greg Kuhlman, DVM,
 DACVIM (SAIM)

IMAGING PERFORMED BY

Kathleen Byrnes

HOSPITAL NAME

Animal Hospital of
 Boone

REFERRING VET

Dr. Palmer

INVOICE

73807

DATE

3/19/26



The information and recommendations provided are based on the images presented by the referring veterinarian/sonographer. No evaluation can be communicated regarding pathology that was not visible in the image/video clips provided.

Thank you for this referral. If the clinical or image interpretation does not parallel your findings or if I can be of any further assistance please contact me.

Greg Kuhlman, DVM, DACVIM (SAIM)

Veterinary Internal Medicine Specialist
info@SonoPath.com