



PATIENT

Frankie Reeves

SPECIES

Canine

BREED

Cocker x

SEX

Spayed Female

AGE

9 Years

WEIGHT

26.7 lbs

INTERPRETED BY

Greg Kuhlman, DVM,
DACVIM (SAIM)

IMAGING PERFORMED BY

Sara Hansen

HOSPITAL NAME

Countryside Animal
Clinic

REFERRING VET

Dr. Cox

INVOICE

73783

DATE

3/18/26

PRESENTING CLINICAL SIGNS

Vomiting, eating grass, diarrhea - r/o: dietary indiscretion r/o: HGE, pancreatitis, parasites, open. Dental disease. Overweight.

ABNORMAL Labwork Values: AMYL 433 Current Medications: None

ULTRASONOGRAPHIC EXAMINATION OF THE ABDOMEN

Urinary System

The bladder is moderately distended with anechoic urine. No uroliths are seen. The bladder wall is normal in appearance and thickness. No masses are seen.

The right kidney presents normal size (approx. 7.8 cm) with normal shape and architecture. Normal corticomedullary distinction. No pyelectasia, ureteral dilation or nephrolithiasis.

The left kidney presents normal size (4.7 cm) with normal shape and architecture. Normal corticomedullary distinction. No pyelectasia, ureteral dilation or nephrolithiasis.

Adrenal Glands

The right adrenal gland presents normal shape and homogenous parenchyma. The phrenic vasculature is unremarkable. The cranial pole measures 8.0 mm and the caudal pole measures 6.0 mm.

The left adrenal gland presents normal shape and homogenous parenchyma. The phrenic vasculature is unremarkable. The cranial pole measures 4.8 mm and the caudal pole measures 5.2 mm.

Spleen

The spleen is normal in size, shape, margination and echogenicity. No masses are seen.

Liver

The liver presents normal size and shape with smooth lobar margins. The parenchyma has normal echogenicity with normal echotexture. No focal lesions are seen. Intrahepatic bile ducts are normal. Normal vascular pattern.

The gallbladder presents normal size with anechoic contents. Normal gallbladder wall. No evidence of bile duct distention or obstruction.

Gastrointestinal

The stomach and intestines have normal wall layering and thickness. Colon contains normal contents with normal wall thickness.

Pancreas

The visible pancreas is normal in size with normal echogenic parenchyma and surrounded by normal peri-pancreatic mesentery.

Free Abdomen

There are no enlarged abdominal lymph nodes seen on this exam. No free abdominal fluid is seen.



PATIENT

Frankie Reeves

SPECIES

Canine

BREED

Cocker x

SEX

Spayed Female

AGE

9 Years

WEIGHT

26.7 lbs

INTERPRETED BY

Greg Kuhlman, DVM,
 DACVIM (SAIM)

IMAGING PERFORMED BY

Sara Hansen

HOSPITAL NAME

Countryside Animal
 Clinic

REFERRING VET

Dr. Cox

INVOICE

73783

DATE

3/18/26

ULTRASONOGRAPHIC FINDINGS

- Normal abdominal ultrasound.

INTERPRETATION OF THE FINDINGS & FURTHER RECOMMENDATIONS

No significant abnormalities identified. No cause for the patient's GI signs seen. Differentials for the patient's intermittent diarrhea and vomiting include dietary indiscretion. Given the report of hematochezia, hemorrhagic enteritis is not suspected. Pancreatitis is possible but no evidence seen on this exam. Recommend submitting a Texas A&M GI panel to screen the patient for occult chronic gastrointestinal disease and/or occult pancreatic disease. Recommend full screening for GI parasites via a fecal pathogen PCR. Recommend supportive care with antiemetics, appetite stimulants if needed, and consider adding a fiber product for the patient's diarrhea.



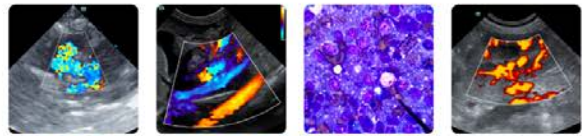

PATIENT

Frankie Reeves

SPECIES

Canine

BREED

Cocker x

SEX

Spayed Female

AGE

9 Years

WEIGHT

26.7 lbs

INTERPRETED BY

Greg Kuhlman, DVM,
DACVIM (SAIM)

IMAGING PERFORMED BY

Sara Hansen

HOSPITAL NAME

Countryside Animal
Clinic

REFERRING VET

Dr. Cox

INVOICE

73783

DATE

3/18/26

The information and recommendations provided are based on the images presented by the referring veterinarian/sonographer. No evaluation can be communicated regarding pathology that was not visible in the image/video clips provided.

Thank you for this referral. If the clinical or image interpretation does not parallel your findings or if I can be of any further assistance please contact me.

Greg Kuhlman, DVM, DACVIM (SAIM)

Veterinary Internal Medicine Specialist
info@SonoPath.com