



PATIENT

Cooper Leon

SPECIES

Canine

BREED

Beagle

SEX

MN

AGE

6 years

WEIGHT

27.9 lbs

INTERPRETED BY

Greg Kuhlman, DVM,
DACVIM (SAIM)

IMAGING PERFORMED BY

Dr. Jessica Milligan

HOSPITAL NAME

Dockside Veterinary
Imaging

REFERRING VET

Dr. Dawn Morgan-
Winter

INVOICE

11400

DATE

2/27/2026

PRESENTING CLINICAL SIGNS

- Pt presented for possible UTI with blood at end of penis. Preliminary u/s revealed prostatomegaly.

Abnormal PE/Chem/CBC/UA Results: Please see attached records.

ULTRASONOGRAPHIC EXAMINATION OF THE ABDOMEN

Urinary System

The bladder is markedly distended with anechoic urine. No uroliths are seen. The bladder wall is normal in appearance and thickness. No masses are seen. The ureteral papillae is not visualized.

The prostate is diffusely hyperechoic, enlarged, and irregular in shape. The prostatic echotexture is mottled. In what appears to the caudal left pole there is a 1.4 cm x 1.0 cm isoechoic mass lesion present. Also, in the caudal right pole there is a 0.8 cm x 1.3 cm cystic lesion present.

The left kidney presents normal size with normal shape and architecture. Normal corticomedullary distinction. No pyelectasia, ureteral dilation or nephrolithiasis. The left kidney measured 5.8 cm in length.

The right kidney presents normal size with normal shape and architecture. Normal corticomedullary distinction. No pyelectasia, ureteral dilation or nephrolithiasis. The right kidney measured 5.7 cm in length.

Adrenal Glands

The left adrenal gland is not clearly visualized.

The right adrenal gland is not clearly visualized.

Spleen

The spleen is normal in size, shape, margination and echogenicity. No masses are seen.

Liver

The liver presents normal size and shape with smooth lobar margins. The parenchyma has normal echogenicity with normal echotexture. No focal lesions are seen. Intrahepatic bile ducts are normal. Normal vascular pattern.

The gallbladder presents normal size with anechoic contents. Normal gallbladder wall. No evidence of bile duct distention or obstruction.

Gastrointestinal

The stomach and intestines have normal wall layering and thickness. Colon contains normal contents with normal wall thickness.

Pancreas



PATIENT

Cooper Leon

SPECIES

Canine

BREED

Beagle

SEX

MN

AGE

6 years

WEIGHT

27.9 lbs

INTERPRETED BY

Greg Kuhlman, DVM,
DACVIM (SAIM)

IMAGING PERFORMED BY

Dr. Jessica Milligan

HOSPITAL NAME

Dockside Veterinary
Imaging

REFERRING VET

Dr. Dawn Morgan-
Winter

INVOICE

11400

DATE

2/27/2026

The visible pancreas is normal in size with normal echogenic parenchyma and surrounded by normal peri-pancreatic mesentery.

Free Abdomen

There are no enlarged abdominal lymph nodes seen on this exam. No free abdominal fluid is seen.

ULTRASONOGRAPHIC FINDINGS

- Enlarged, irregular, hyperechoic and mottled prostate with a suspect mass in the left caudal pole and cyst in the right caudal pole.

INTERPRETATION OF THE FINDINGS & FURTHER RECOMMENDATIONS

Given that the patient is reported to be neutered, this is a markedly irregular appearance for a neutered male prostate. Concern exists for possible prostatic carcinoma, or transitional cell carcinoma. Recommend catheterization for urine collection to submit BRAF test and to submit urine culture to rule out the unlikely possibility that the appearance of the prostate is due to bacterial prostatitis. **Do not** recommend collecting urine via cystocentesis at this time. Prognosis is open pending results of BRAF test and urine culture.

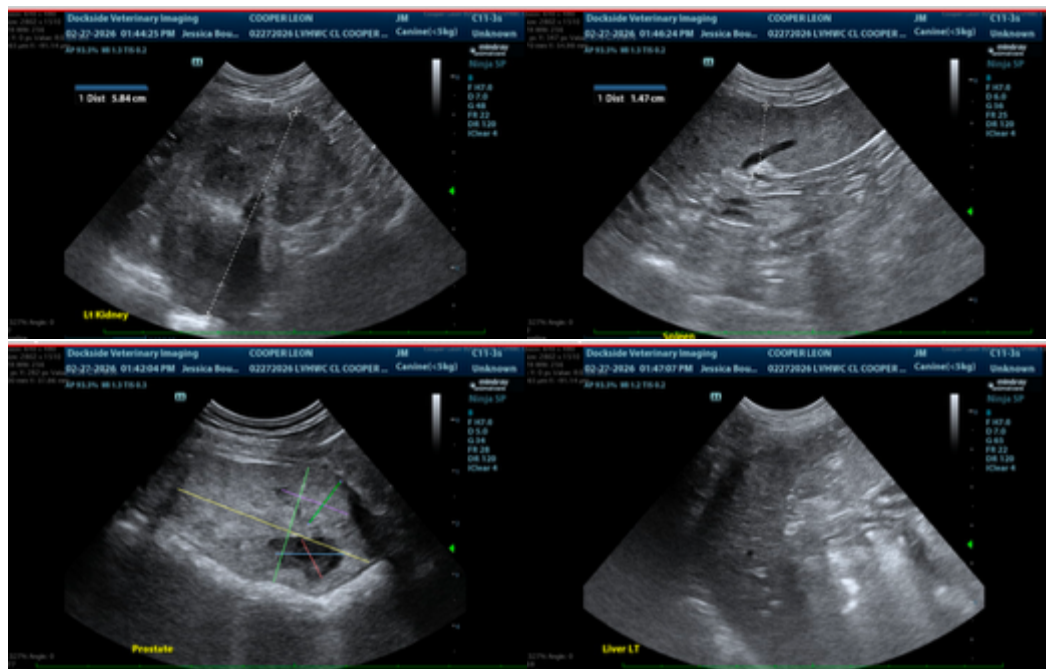



PATIENT

Cooper Leon

SPECIES

Canine

BREED

Beagle

SEX

MN

AGE

6 years

WEIGHT

27.9 lbs

INTERPRETED BY

Greg Kuhlman, DVM,
DACVIM (SAIM)

IMAGING PERFORMED BY

Dr. Jessica Milligan

HOSPITAL NAME

Dockside Veterinary
Imaging

REFERRING VET

Dr. Dawn Morgan-
Winter

INVOICE

11400

DATE

2/27/2026



The information and recommendations provided are based on the images presented by the referring veterinarian/sonographer. No evaluation can be communicated regarding pathology that was not visible in the image/video clips provided.

Thank you for this referral. If the clinical or image interpretation does not parallel your findings or if I can be of any further assistance, please contact me.

Greg Kuhlman, DVM, DACVIM (SAIM)

Veterinary Internal Medicine Specialist
info@SonoPath.com