

PATIENT

Cali Rosa

SPECIES

Feline

BREED

DSH

SEX

Spayed Female

AGE

13 Years

WEIGHT

11.8 lbs

INTERPRETED BY

Greg Kuhlman, DVM,
DACVIM (SAIM)

IMAGING PERFORMED BY

Sara Hansen

HOSPITAL NAME

Paws Animal Hospital

REFERRING VET

Dr. Johnson

INVOICE

73304

DATE

2/26/26

PRESENTING CLINICAL SIGNS

Patient presented for weight loss and mild decrease in appetite; History of Cholangiohepatitis.

ABNORMAL Labwork Values: ALT >1000; ALP 148

Current Medications: Metronidazole(100mg/mL) 0.8mL PO q 12 hours x 7 days; Amoxicillin(50mg/mL) 50mg PO q 12 hours x 7 days; Inhalers for asthma

ULTRASONOGRAPHIC EXAMINATION OF THE ABDOMEN

Urinary System

The bladder is moderately distended with anechoic urine. No uroliths are seen. The bladder wall is normal in appearance and thickness. No masses are seen. The urethral papillae are not visualized.

The right kidney presents normal size (4.35 cm) with normal shape and architecture. Normal corticomedullary distinction. No pyelectasia, ureteral dilation or nephrolithiasis.

The left kidney presents normal size (4.0 cm) with normal shape and architecture. Normal corticomedullary distinction. No pyelectasia, ureteral dilation or nephrolithiasis.

Adrenal Glands

The right adrenal gland presents normal shape and homogenous parenchyma. The phrenic vasculature is unremarkable. The right adrenal gland measures 3.9 mm.

The left adrenal gland presents normal shape and homogenous parenchyma. The phrenic vasculature is unremarkable. The left adrenal gland measures 3.1 mm in thickness.

Spleen

The spleen is diffusely enlarged, measuring 1.1 cm in width. The spleen is hypoechoic in echogenicity and has a mottled echotexture.

Liver

The liver presents normal size and shape with smooth lobar margins. The parenchyma has normal echogenicity with normal echotexture. No focal lesions are seen. Intrahepatic bile ducts are normal. Normal vascular pattern.

The gallbladder presents normal size with anechoic contents. Normal gallbladder wall. No evidence of bile duct distention or obstruction.

Gastrointestinal

The stomach has normal wall layering and thickness. The jejunum diffusely appears to have normal layering and thickness, measuring 2.3 mm in width. Colon contains normal contents with normal wall thickness.

Pancreas

The visible pancreas is normal in size with normal echogenic parenchyma and surrounded by normal peri-pancreatic mesentery.



PATIENT

Cali Rosa

SPECIES

Feline

BREED

DSH

SEX

Spayed Female

AGE

13 Years

WEIGHT

11.8 lbs

INTERPRETED BY

Greg Kuhlman, DVM,
 DACVIM (SAIM)

IMAGING PERFORMED BY

Sara Hansen

HOSPITAL NAME

Paws Animal Hospital

REFERRING VET

Dr. Johnson

INVOICE

73304

DATE

2/26/26

Free Abdomen

There are no enlarged abdominal lymph nodes seen on this exam. No free abdominal fluid is seen.

ULTRASONOGRAPHIC FINDINGS

- Diffusely enlarged, mottled spleen – Findings are concerning for round cell neoplasia such as lymphoma or mast cell disease.

INTERPRETATION OF THE FINDINGS & FURTHER RECOMMENDATIONS

Recommend a fine needle aspirate of the spleen and submission for cytology to rule out round cell neoplasia. No other significant findings were observed on this exam. Prognosis is dependent upon results of the splenic cytology.

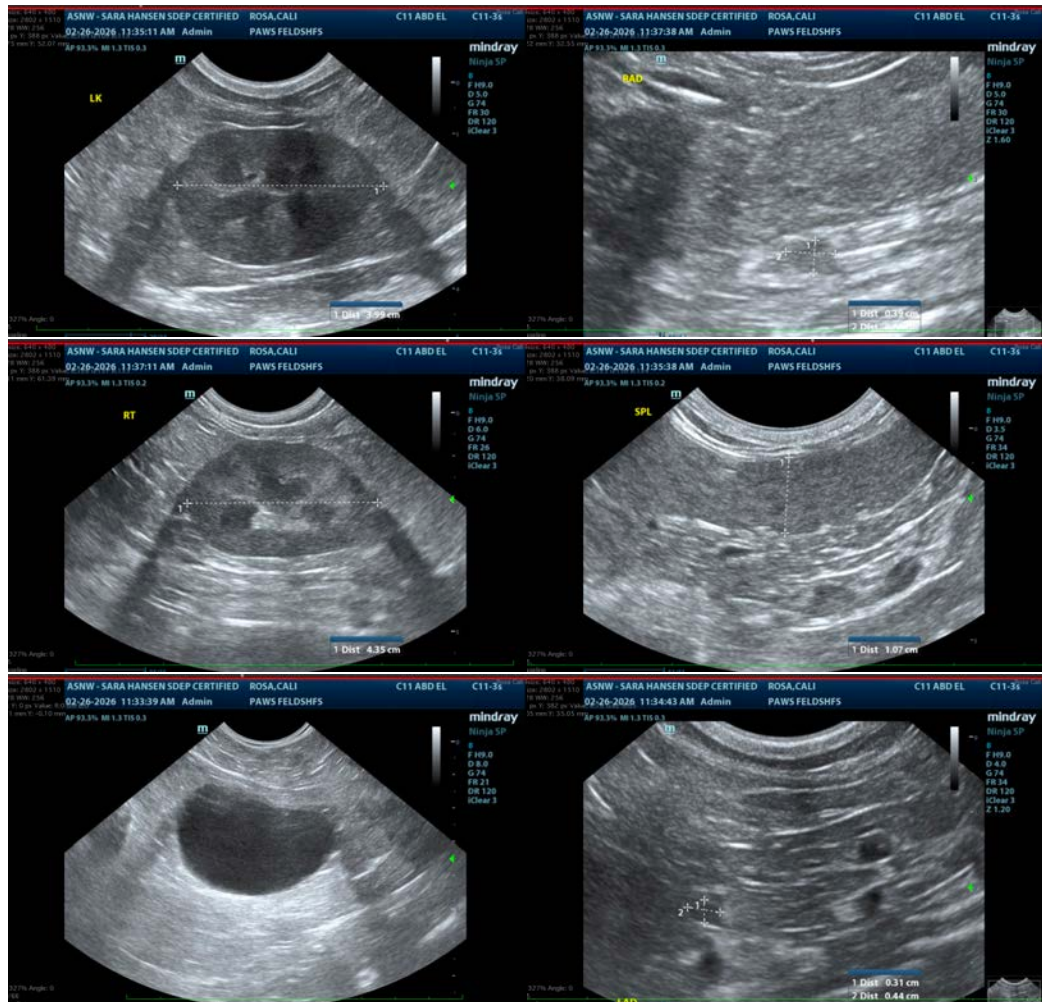

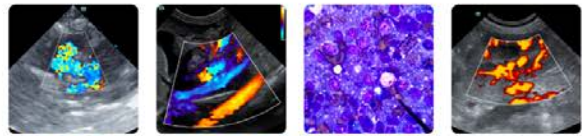

PATIENT

Cali Rosa

The information and recommendations provided are based on the images presented by the referring veterinarian/sonographer. No evaluation can be communicated regarding pathology that was not visible in the image/video clips provided.

SPECIES

Feline

Thank you for this referral. If the clinical or image interpretation does not parallel your findings or if I can be of any further assistance please contact me.

BREED

DSH

Greg Kuhlman, DVM, DACVIM (SAIM)

Veterinary Internal Medicine Specialist

info@SonoPath.com

SEX

Spayed Female

AGE

13 Years

WEIGHT

11.8 lbs

INTERPRETED BY

Greg Kuhlman, DVM,
DACVIM (SAIM)

IMAGING PERFORMED BY

Sara Hansen

HOSPITAL NAME

Paws Animal Hospital

REFERRING VET

Dr. Johnson

INVOICE

73304

DATE

2/26/26