



## PATIENT

Ouba Zheng

## SPECIES

Feline

## BREED

British Shorthair

## SEX

Neutered Male

## AGE

9 Years

## WEIGHT

9.8

## INTERPRETED BY

Greg Kuhlman, DVM,  
DACVIM (SAIM)

## IMAGING PERFORMED BY

Shen Li

## HOSPITAL NAME

Dr. Shen Li VS

## REFERRING VET

Dr. Shen Li

## INVOICE

35926

## DATE

2/21/26

## PRESENTING CLINICAL SIGNS

- CKD stage II crea 3.1 USG 1.027 (09/2025)
- Had dental cleaning 1 month ago and had some teeth extracted.
- Littermate of Banban

## ULTRASONOGRAPHIC EXAMINATION OF THE ABDOMEN

### *Urinary System*

The bladder is moderately distended with anechoic urine. No uroliths are seen. The bladder wall is normal in appearance and thickness. No masses are seen.

The right kidney presents small in size (2.4 cm in length). The right kidney has moderate loss of corticomedullary distinction. There is a single hyperechoic nonshadowing nephrolith present in the renal pelvis that appears to be nonobstructive. No renal pelvic dilation is seen at this time.

The left kidney presents normal in size (4.1 cm) and has mild loss of corticomedullary distinction. No pyelectasia, ureteral dilation or nephrolithiasis.

### *Adrenal Glands*

The right adrenal gland is not visualized on this exam.

The left adrenal gland is not visualized on this exam.

### *Spleen*

The spleen is normal in size, shape, margination and echogenicity. No masses are seen.

### *Liver*

The liver presents normal size and shape with smooth lobar margins. The parenchyma has normal echogenicity with normal echotexture. No focal lesions are seen. Intrahepatic bile ducts are normal. Normal vascular pattern.

The gallbladder presents normal size with anechoic contents. Normal gallbladder wall. No evidence of bile duct distention or obstruction.

### *Gastrointestinal*

The stomach is moderately to markedly distended with partially digested food. The patient does not appear to be completely fasted for this exam. The intestines have normal wall layering and thickness. Colon contains normal contents with normal wall thickness.

### *Pancreas*

Diffusely, the pancreas appears normal in size with normal echogenic parenchyma and surrounded by normal peri-pancreatic mesentery.

### *Free Abdomen*



## PATIENT

Ouba Zheng

## SPECIES

Feline

## BREED

British Shorthair

## SEX

Neutered Male

## AGE

9 Years

## WEIGHT

9.8

## INTERPRETED BY

Greg Kuhlman, DVM,  
DACVIM (SAIM)

## IMAGING PERFORMED BY

Shen Li

## HOSPITAL NAME

Dr. Shen Li VS

## REFERRING VET

Dr. Shen Li

## INVOICE

35926

## DATE

2/21/26

There are no enlarged abdominal lymph nodes seen on this exam. No free abdominal fluid is seen.

## ULTRASONOGRAPHIC FINDINGS

- Small right kidney with nephrolith in the renal pelvis and loss of corticomedullary distinction
- Left kidney also has loss of corticomedullary distinction, but is normal in size

## INTERPRETATION OF THE FINDINGS & FURTHER RECOMMENDATIONS

This ultrasound corroborates the referring veterinarians' statement that the patient has stage 2 chronic kidney disease. Recommend continuing staging, monitoring, and managing the patient per the International Renal Interest Society Guidelines. No other specific recommendations are made at this time.

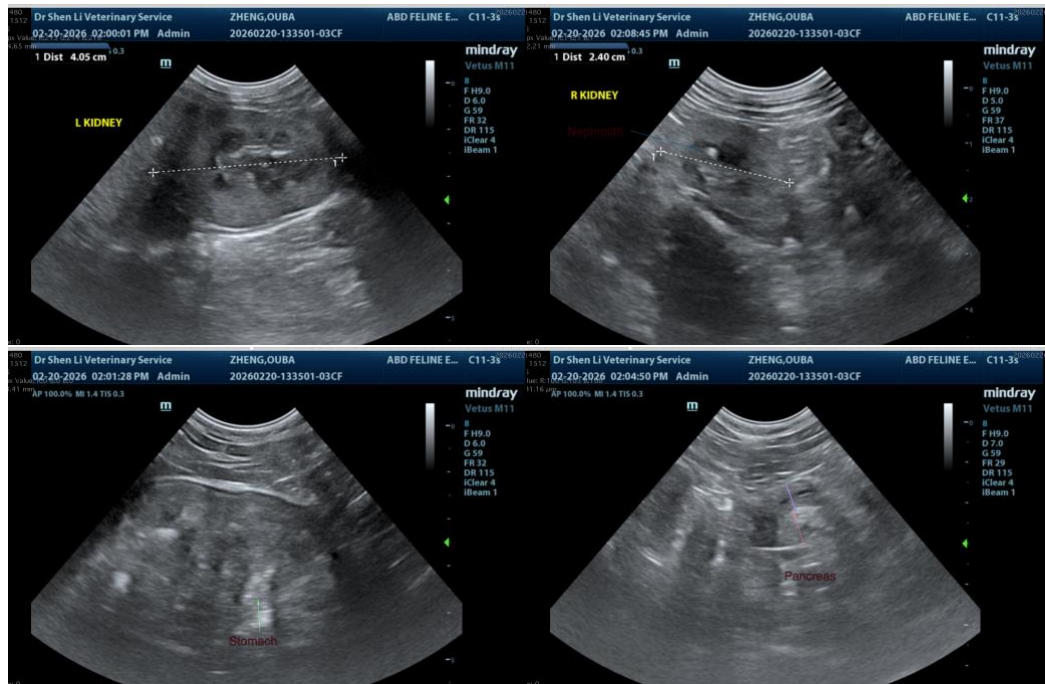

The information and recommendations provided are based on the images presented by the referring veterinarian/sonographer. No evaluation can be communicated regarding pathology that was not visible in the image/video clips provided.

Thank you for this referral. If the clinical or image interpretation does not parallel your findings or if I can be of any further assistance please contact me.

**Greg Kuhlman, DVM, DACVIM (SAIM)**

Veterinary Internal Medicine Specialist  
[info@SonoPath.com](mailto:info@SonoPath.com)