



**PATIENT**

Magic Mike Ekroth

**SPECIES**

Feline

**BREED**

DSH

**SEX**

Neutered Male

**AGE**

4 Years 6 Months

**WEIGHT**

13.76 lbs

**INTERPRETED BY**

Greg Kuhlman, DVM,  
DACVIM (SAIM)

**IMAGING PERFORMED BY**

Vincent Ravancho, CVT

**HOSPITAL NAME**

Animal Clinic and  
Hospital of Jersey City

**REFERRING VET**

Dr. Jimenez

**INVOICE**

73106

**DATE**

2/19/26

**PRESENTING CLINICAL SIGNS**

Tense cranial Abdomen, decreased appetite for > 1wk. Medications: Metronidazole 10mg/kg BID, Mirataz SID, Cerenia 1mg/kg SID

Abnormal PE/Chem/CBC/UA Results: HCT 54.1 MCV 55.7 MCHC 27.0 Glob 5.2 (H 5.1) Chol 733

**ULTRASONOGRAPHIC EXAMINATION OF THE ABDOMEN**

**Urinary System**

The bladder is moderately distended with anechoic urine. However, within the anechoic urine there is a moderate amount of suspended echogenic debris. No uroliths are seen. The bladder wall is normal in appearance and thickness. No masses are seen.

The right kidney presents normal size (4.6 cm) with normal shape and architecture. Normal corticomedullary distinction. No pyelectasia, ureteral dilation or nephrolithiasis.

The left kidney presents normal size (4.3 cm) with normal shape and architecture. Normal corticomedullary distinction. No pyelectasia, ureteral dilation or nephrolithiasis.

**Adrenal Glands**

The right adrenal gland presents normal shape and homogenous parenchyma. The phrenic vasculature is unremarkable. The right adrenal gland measured 4.2 mm in width.

The left adrenal gland presents normal shape and homogenous parenchyma. The phrenic vasculature is unremarkable. The left adrenal gland measured 5.1 mm in width.

**Spleen**

The spleen is normal in size, shape, margination and echogenicity. No masses are seen.

**Liver**

The liver presents normal size and shape with smooth lobar margins. The parenchyma has normal echogenicity with normal echotexture. No focal lesions are seen. Intrahepatic bile ducts are normal. Normal vascular pattern.

The gallbladder appears small. There is a small amount of hyperechoic suspended debris, most likely clinically incidental. Normal gallbladder wall. No evidence of bile duct distention or obstruction.

**Gastrointestinal**

Diffusely, the stomach wall appears to have normal layering and thickness. The stomach contains a moderate amount of ingesta. Diffusely the small intestine appears to have normal thickness and layering. However, diffusely throughout the small intestine there is a mild to moderate amount of intraluminal ingesta present, making full evaluation of small intestinal thickness difficult. I am unable to determine exact thickness. However, no evidence of GI disease is seen on this exam. Colon contains normal contents with normal wall thickness.



**PATIENT**

Magic Mike Ekroth

**SPECIES**

Feline

**BREED**

DSH

**SEX**

Neutered Male

**AGE**

4 Years 6 Months

**WEIGHT**

13.76 lbs

**INTERPRETED BY**

Greg Kuhlman, DVM,  
DACVIM (SAIM)

**IMAGING PERFORMED BY**

Vincent Ravancho, CVT

**HOSPITAL NAME**

Animal Clinic and  
Hospital of Jersey City

**REFERRING VET**

Dr. Jimenez

**INVOICE**

73106

**DATE**

2/19/26

**Pancreas**

The visible pancreas is normal in size with normal echogenic parenchyma and surrounded by normal peri-pancreatic mesentery.

**Free Abdomen**

There are no enlarged abdominal lymph nodes seen on this exam. No free abdominal fluid is seen.

**ULTRASONOGRAPHIC FINDINGS**

- Hyperechoic urinary bladder debris – Potentially consistent with pyuria or crystalluria.

**INTERPRETATION OF THE FINDINGS & FURTHER RECOMMENDATIONS**

If not already performed, recommend submitting a urinalysis. If the patient has an active urine sediment, recommend adding on a urine culture and antibiotic sensitivity. The patient's reported tense cranial abdomen could potentially be due to occult pyelonephritis. No evidence of pyelonephritis was seen on this exam but is still possible. No evidence of pancreatitis seen on this exam. However, if urine culture is negative for bacterial infection, then recommend submitting a Texas A&M GI panel to screen the patient for occult pancreatic or occult gastrointestinal disease. The remainder of this exam appeared normal. Recommend continued supportive care pending results of recommended diagnostics.

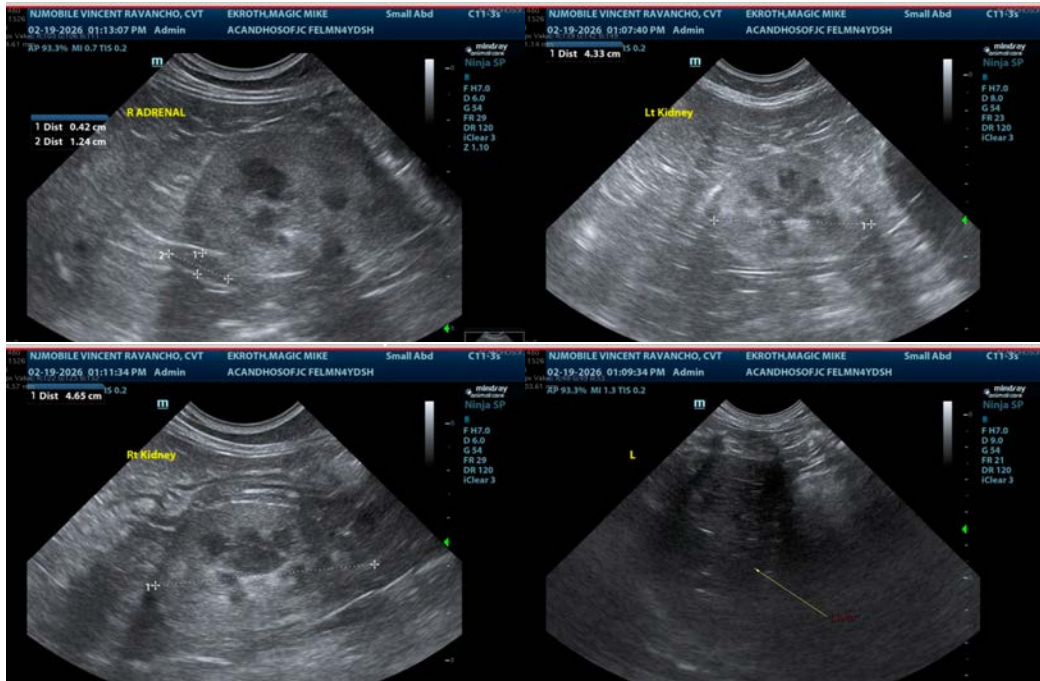



**PATIENT**

Magic Mike Ekroth

**SPECIES**

Feline

**BREED**

DSH

**SEX**

Neutered Male

**AGE**

4 Years 6 Months

**WEIGHT**

13.76 lbs

**INTERPRETED BY**

Greg Kuhlman, DVM,  
DACVIM (SAIM)

**IMAGING PERFORMED BY**

Vincent Ravancho, CVT

**HOSPITAL NAME**

Animal Clinic and  
Hospital of Jersey City

**REFERRING VET**

Dr. Jimenez

**INVOICE**

73106

**DATE**

2/19/26



The information and recommendations provided are based on the images presented by the referring veterinarian/sonographer. No evaluation can be communicated regarding pathology that was not visible in the image/video clips provided.

Thank you for this referral. If the clinical or image interpretation does not parallel your findings or if I can be of any further assistance please contact me.

Greg Kuhlman, DVM, DACVIM (SAIM)

Veterinary Internal Medicine Specialist  
[info@SonoPath.com](mailto:info@SonoPath.com)