



**PATIENT**

Daisy Dulinski

**SPECIES**

Canine

**BREED**

Golden Retriever

**SEX**

Female

**AGE**

8 Years

**WEIGHT**

81.3 lbs

**INTERPRETED BY**

Greg Kuhlman, DVM,  
DACVIM (SAIM)

**IMAGING PERFORMED BY**

Vincent Ravancho, CVT

**HOSPITAL NAME**

St. Georges Veterinary  
Hospital

**REFERRING VET**

Dr. Patel

**INVOICE**

73108

**DATE**

2/19/26

**PRESENTING CLINICAL SIGNS**

Anorexia for 3 days, V+ continuous. R/O FB ingestion. Hx of FB ingestion ate rock years ago. BAR NSF on exam.

Abnormal PE/Chem/CBC/UA Results: Chem normal CBC: WBC 15.6 H Neutrophil 14.103 (H)

**ULTRASONOGRAPHIC EXAMINATION OF THE ABDOMEN**

**Urinary System**

The bladder is moderately distended with anechoic urine. No uroliths are seen. The bladder wall is normal in appearance and thickness. No masses are seen.

The right kidney presents normal size (6.7 cm) with normal shape and architecture. Normal corticomedullary distinction. No pyelectasia, ureteral dilation or nephrolithiasis.

The left kidney presents normal size (6.1 cm) with normal shape and architecture. Normal corticomedullary distinction. No pyelectasia, ureteral dilation or nephrolithiasis.

**Adrenal Glands**

The right adrenal gland presents normal shape and homogenous parenchyma. The phrenic vasculature is unremarkable. The cranial pole measures 9.6 mm and the caudal pole measures 4.8 mm.

The left adrenal gland presents normal shape and homogenous parenchyma. The phrenic vasculature is unremarkable. The cranial pole measures 4.0 mm and the caudal pole measures 5.7 mm.

**Spleen**

The spleen is normal in size, shape, margination and echogenicity. No masses are seen.

**Liver**

The liver presents normal size and shape with smooth lobar margins. The parenchyma has normal echogenicity with normal echotexture. No focal lesions are seen. Intrahepatic bile ducts are normal. Normal vascular pattern.

The gallbladder presents normal size with anechoic contents. Normal gallbladder wall. No evidence of bile duct distention or obstruction.

**Gastrointestinal**

The stomach is moderately fluid dilated. No obvious pyloric outflow tract obstruction is seen. The upper small intestines are moderately fluid dilated. At the end of the fluid dilation there is suspected intraluminal foreign material consistent with a small intestinal obstructive foreign body. The small intestines distal to this suspected foreign material are normal in appearance and are not distended. Colon contains normal contents with normal wall thickness.

**Pancreas**

The visible pancreas is normal in size with normal echogenic parenchyma and surrounded by normal peri-pancreatic mesentery.



**PATIENT**

Daisy Dulinski

**SPECIES**

Canine

**BREED**

Golden Retriever

**SEX**

Female

**AGE**

8 Years

**WEIGHT**

81.3 lbs

**INTERPRETED BY**

Greg Kuhlman, DVM,  
DACVIM (SAIM)

**IMAGING PERFORMED BY**

Vincent Ravancho, CVT

**HOSPITAL NAME**

St. Georges Veterinary  
Hospital

**REFERRING VET**

Dr. Patel

**INVOICE**

73108

**DATE**

2/19/26

**Free Abdomen**

There are no enlarged abdominal lymph nodes seen on this exam. No free abdominal fluid is seen.

The reproductive tract was not visualized on this exam.

**ULTRASONOGRAPHIC FINDINGS**

- Suspected small intestinal obstructive intraluminal foreign body.

**INTERPRETATION OF THE FINDINGS & FURTHER RECOMMENDATIONS**

Recommend exploratory laparotomy to further evaluate patient's GI tract for the presence of obstructive foreign material.

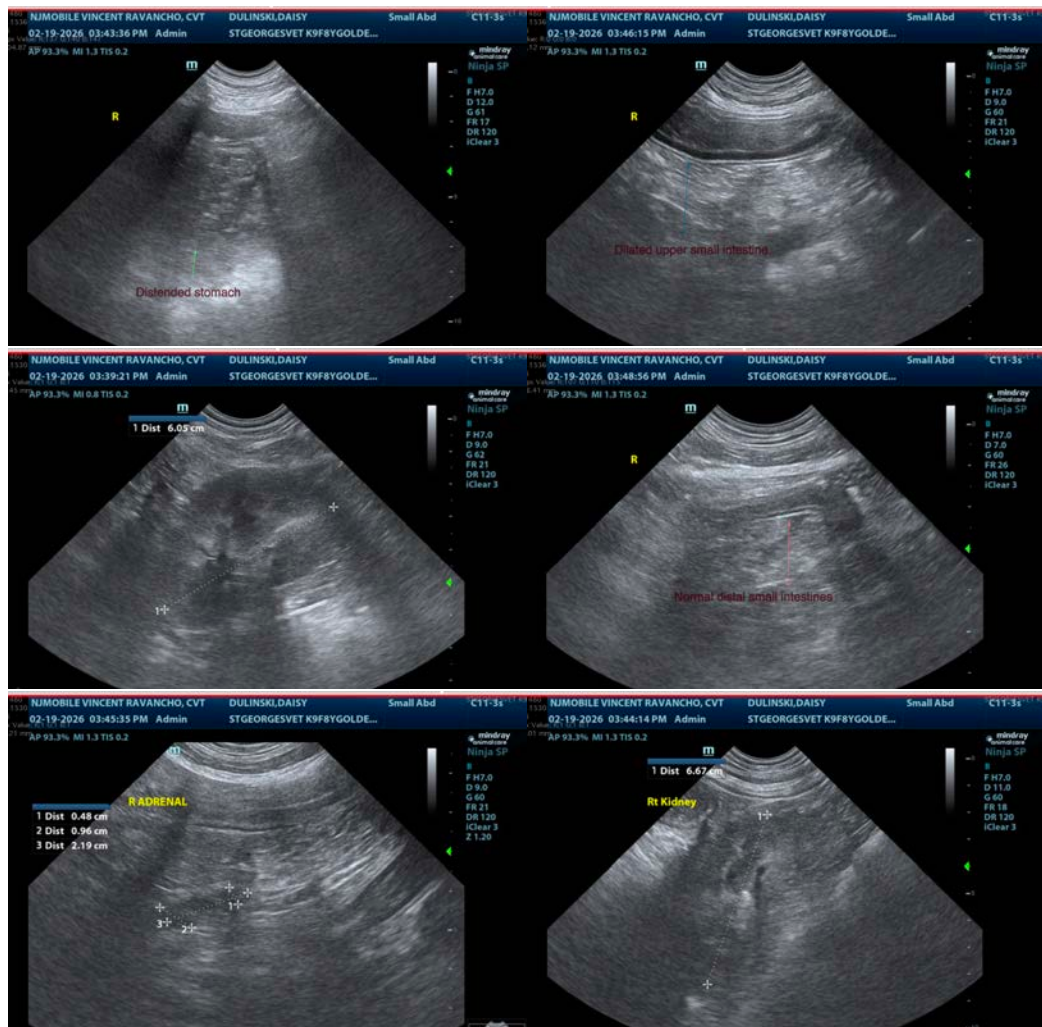



**PATIENT**

Daisy Dulinski

**SPECIES**

Canine

**BREED**

Golden Retriever

**SEX**

Female

**AGE**

8 Years

**WEIGHT**

81.3 lbs

**INTERPRETED BY**

Greg Kuhlman, DVM,  
DACVIM (SAIM)

**IMAGING PERFORMED BY**

Vincent Ravancho, CVT

**HOSPITAL NAME**

St. Georges Veterinary  
Hospital

**REFERRING VET**

Dr. Patel

**INVOICE**

73108

**DATE**

2/19/26

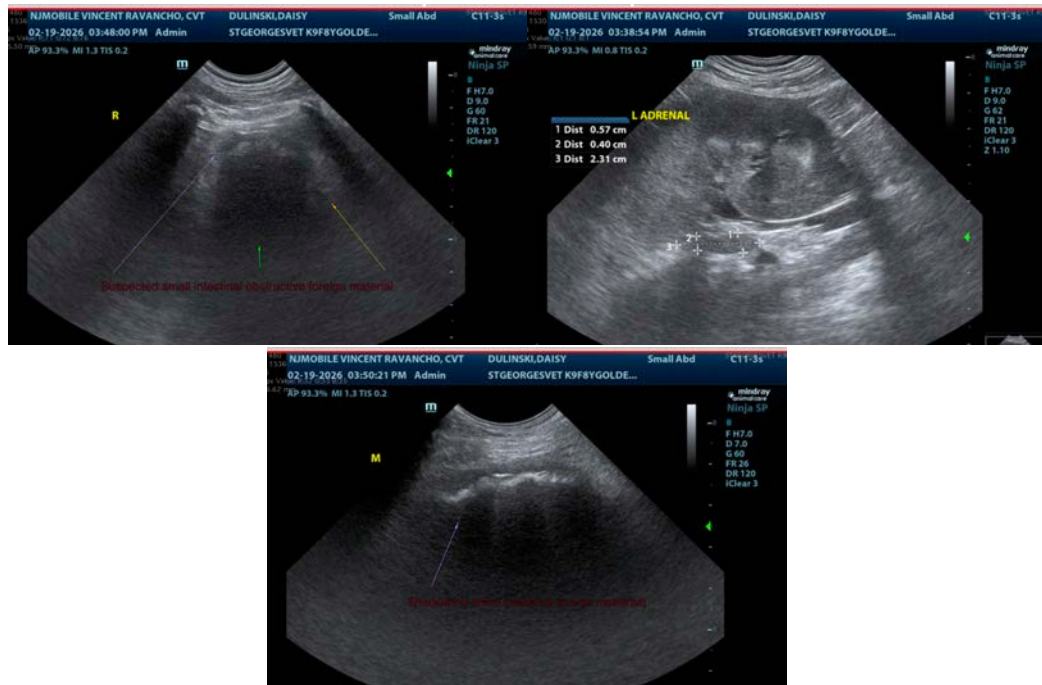

The information and recommendations provided are based on the images presented by the referring veterinarian/sonographer. No evaluation can be communicated regarding pathology that was not visible in the image/video clips provided.

Thank you for this referral. If the clinical or image interpretation does not parallel your findings or if I can be of any further assistance please contact me.

Greg Kuhlman, DVM, DACVIM (SAIM)

Veterinary Internal Medicine Specialist

[info@SonoPath.com](mailto:info@SonoPath.com)