



## PATIENT

Sergio Baldassare

## SPECIES

Canine

## BREED

Scottish Terrier

## SEX

Neutered Male

## AGE

4 Years 6 Months

## WEIGHT

32.3 lbs

## INTERPRETED BY

Greg Kuhlman, DVM,  
DACVIM (SAIM)

## IMAGING PERFORMED BY

Ashley Whitesell

## HOSPITAL NAME

Dickson Animal Clinic

## REFERRING VET

Dr. Margaret  
Huneycutt

## INVOICE

73005

## DATE

2/17/26

## PRESENTING CLINICAL SIGNS

O just wanted to check because Scottish terriers being predisposition to TCC.

Abnormal PE/Chem/CBC/UA Results: Calcium Oxalate Dihydrate Crystals 4-10 HPF

## ULTRASONOGRAPHIC EXAMINATION OF THE ABDOMEN

### *Urinary System*

The bladder is moderately distended with anechoic urine. No uroliths are seen. The bladder wall is normal in appearance and thickness. No masses are seen.

The prostate is normal and measures 8.0 mm in width. It appears symmetrical and has uniform echogenicity.

The right kidney presents normal size (4.9 cm) with normal shape and architecture. Normal corticomedullary distinction. No pyelectasia, ureteral dilation or nephrolithiasis.

The left kidney presents normal size (4.5 cm) with normal shape and architecture. Normal corticomedullary distinction. No pyelectasia, ureteral dilation or nephrolithiasis.

### *Adrenal Glands*

The right adrenal gland is not seen on this exam.

The left adrenal gland presents normal shape and homogenous parenchyma. The phrenic vasculature is unremarkable. The cranial pole measures 3.1 mm and the caudal pole measures 4.7 mm.

### *Spleen*

The spleen is normal in size, shape, margination and echogenicity. No masses are seen.

### *Liver*

The liver presents normal size and shape with smooth lobar margins. The parenchyma has normal echogenicity with normal echotexture. No focal lesions are seen. Intrahepatic bile ducts are normal. Normal vascular pattern.

The gallbladder presents normal size with anechoic contents. Normal gallbladder wall. No evidence of bile duct distention or obstruction.

### *Gastrointestinal*

The stomach and intestines have normal wall layering and thickness. Colon contains normal contents with normal wall thickness.

### *Pancreas*

The visible pancreas is normal in size with normal echogenic parenchyma and surrounded by normal peri-pancreatic mesentery.

### *Free Abdomen*

There are no enlarged abdominal lymph nodes seen on this exam. No free abdominal fluid is seen.



## PATIENT

Sergio Baldassare

## SPECIES

Canine

## BREED

Scottish Terrier

## SEX

Neutered Male

## AGE

4 Years 6 Months

## WEIGHT

32.3 lbs

## INTERPRETED BY

Greg Kuhlman, DVM,  
DACVIM (SAIM)

## IMAGING PERFORMED BY

Ashley Whitesell

## HOSPITAL NAME

Dickson Animal Clinic

## REFERRING VET

Dr. Margaret  
Huneycutt

## INVOICE

73005

## DATE

2/17/26

## ULTRASONOGRAPHIC FINDINGS

- There are no significant findings on this exam. No evidence of a urinary bladder mass is seen or suspected. The patient appears to have a normal lower urinary tract.

## INTERPRETATION OF THE FINDINGS & FURTHER RECOMMENDATIONS

There are no follow up recommendations at this time.

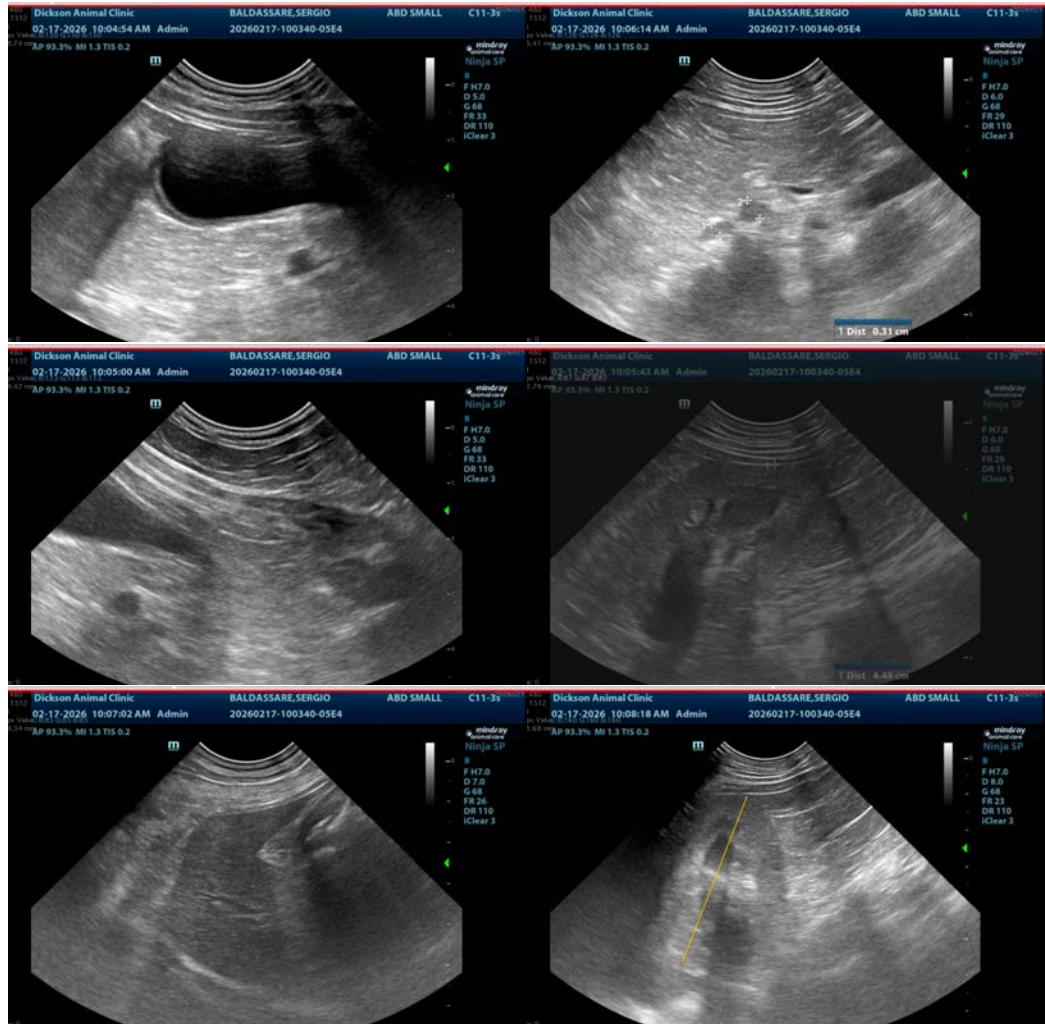



## PATIENT

Sergio Baldassare

## SPECIES

Canine

## BREED

Scottish Terrier

## SEX

Neutered Male

## AGE

4 Years 6 Months

## WEIGHT

32.3 lbs

## INTERPRETED BY

Greg Kuhlman, DVM,  
DACVIM (SAIM)

## IMAGING PERFORMED BY

Ashley Whitesell

## HOSPITAL NAME

Dickson Animal Clinic

## REFERRING VET

Dr. Margaret  
Huneycutt

## INVOICE

73005

## DATE

2/17/26



The information and recommendations provided are based on the images presented by the referring veterinarian/sonographer. No evaluation can be communicated regarding pathology that was not visible in the image/video clips provided.

Thank you for this referral. If the clinical or image interpretation does not parallel your findings or if I can be of any further assistance please contact me.

Greg Kuhlman, DVM, DACVIM (SAIM)

Veterinary Internal Medicine Specialist  
[info@SonoPath.com](mailto:info@SonoPath.com)