



PATIENT

Charlie Reid

SPECIES

Canine

BREED

Mixed

SEX

Neutered Male

AGE

11 Years

WEIGHT

44 lbs

INTERPRETED BY

Greg Kuhlman, DVM,
DACVIM (SAIM)

IMAGING PERFORMED BY

Michelle Roche

HOSPITAL NAME

Fredon Animal
Hospital

REFERRING VET

Dr. Ben Goldstein

INVOICE

72999

DATE

2/17/26

PRESENTING CLINICAL SIGNS

Decreased appetite, V/D, polydipsia

Abnormal PE/Chem/CBC/UA Results: Unremarkable rads- concern for liver tumor

ULTRASONOGRAPHIC EXAMINATION OF THE ABDOMEN

Urinary System

The bladder is moderately distended with anechoic urine. No uroliths are seen. The bladder wall is normal in appearance and thickness. No masses are seen.

The right kidney presents normal size (6.5 cm) with normal shape and architecture. Normal corticomedullary distinction. No pyelectasia, ureteral dilation or nephrolithiasis.

The left kidney presents normal size (6.4 cm) with normal shape and architecture. Normal corticomedullary distinction. No pyelectasia, ureteral dilation or nephrolithiasis.

Adrenal Glands

The right adrenal gland is not seen on this exam.

The left adrenal gland presents normal shape and homogenous parenchyma. The phrenic vasculature is unremarkable. The cranial pole measures 6.1 mm and the caudal pole measures 5.3 mm.

Spleen

The spleen is normal in size, shape, margination and echogenicity. No masses are seen.

Liver

The liver presents normal size and shape with smooth lobar margins. The parenchyma has normal echogenicity with normal echotexture. No focal lesions are seen. Intrahepatic bile ducts are normal. Normal vascular pattern.

The gallbladder presents normal size with anechoic contents. Normal gallbladder wall. No evidence of bile duct distention or obstruction.

Gastrointestinal

The stomach is markedly enlarged with fluid and a large amount of hyperechoic debris suspected to be ingesta. Within the gastric lumen there is a hard shadowing object present that measures 3.2 cm in length. The jejunum is empty and has normal wall layering and thickness (5.2 mm). Colon contains normal contents with normal wall thickness.

Pancreas

The visible pancreas is normal in size with normal echogenic parenchyma and surrounded by normal peri-pancreatic mesentery.

Free Abdomen

There are no enlarged abdominal lymph nodes seen on this exam. No free abdominal fluid is seen.



PATIENT

Charlie Reid

SPECIES

Canine

BREED

Mixed

SEX

Neutered Male

AGE

11 Years

WEIGHT

44 lbs

INTERPRETED BY

Greg Kuhlman, DVM,
DACVIM (SAIM)

IMAGING PERFORMED BY

Michelle Roche

HOSPITAL NAME

Fredon Animal
Hospital

REFERRING VET

Dr. Ben Goldstein

INVOICE

72999

DATE

2/17/26

ULTRASONOGRAPHIC FINDINGS

- Markedly fluid and digested food dilated stomach with a hard shadowing object within the lumen of the stomach.

INTERPRETATION OF THE FINDINGS & FURTHER RECOMMENDATIONS

There is concern that the patient may have a gastric foreign body. There appears to be enough evidence on this ultrasound to consider an exploratory laparotomy at this time or gastrotomy. If the patient does have surgery and no obstructing foreign body is identified within the stomach, then recommend taking gastric and small intestinal biopsies.

No evidence of a liver mass is seen on this exam.

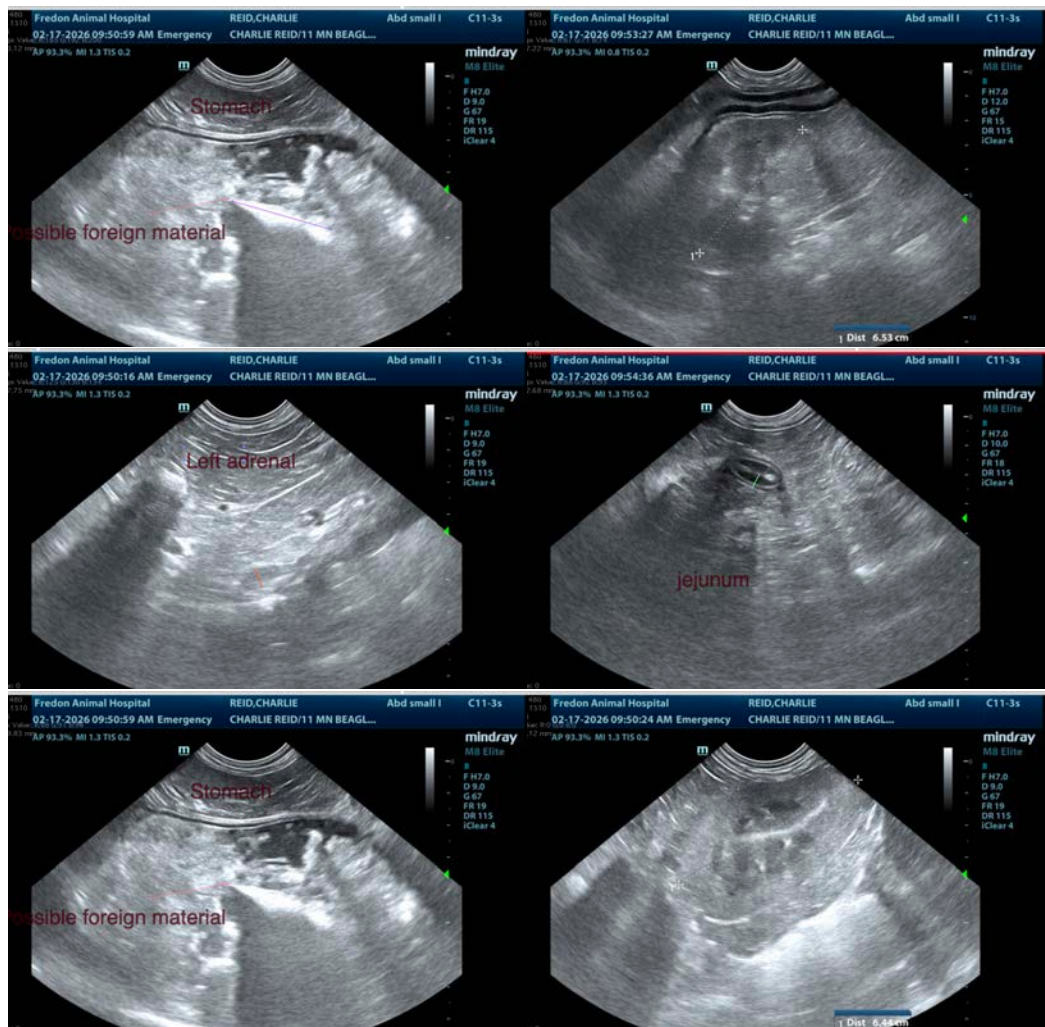



PATIENT

Charlie Reid

SPECIES

Canine

BREED

Mixed

SEX

Neutered Male

AGE

11 Years

WEIGHT

44 lbs

INTERPRETED BY

Greg Kuhlman, DVM,
DACVIM (SAIM)

IMAGING PERFORMED BY

Michelle Roche

HOSPITAL NAME

Fredon Animal
Hospital

REFERRING VET

Dr. Ben Goldstein

INVOICE

72999

DATE

2/17/26

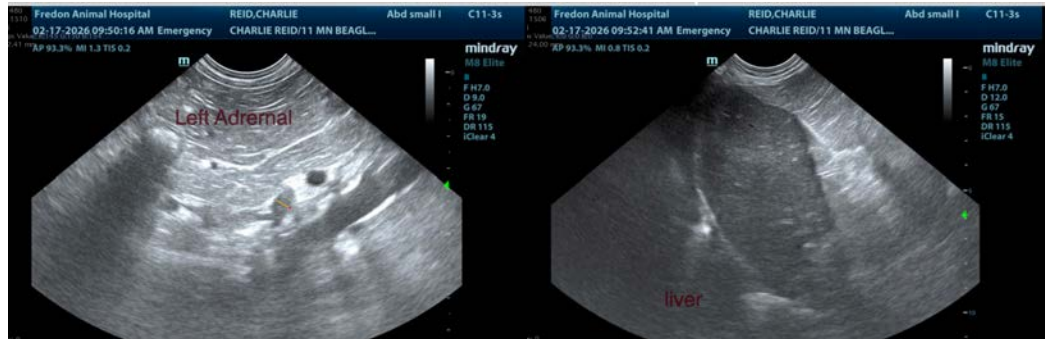

The information and recommendations provided are based on the images presented by the referring veterinarian/sonographer. No evaluation can be communicated regarding pathology that was not visible in the image/video clips provided.

Thank you for this referral. If the clinical or image interpretation does not parallel your findings or if I can be of any further assistance please contact me.

Greg Kuhlman, DVM, DACVIM (SAIM)

Veterinary Internal Medicine Specialist
info@SonoPath.com