



## PATIENT

Dexter Kahler

## SPECIES

Canine

## BREED

Basenji

## SEX

Neutered Male

## AGE

12 Years

## WEIGHT

27.3 pounds

## INTERPRETED BY

Greg Kuhlman, DVM,  
DACVIM (SAIM)

## IMAGING PERFORMED BY

Dr. Kevin Moon DVM

## HOSPITAL NAME

Shiloh Veterinary  
Hospital

## REFERRING VET

Dr. Dena Owings DVM

## INVOICE

13824

## DATE

02/16/26

## PRESENTING CLINICAL SIGNS

- P presented for enlarged L submandibular lymph node 1/29/26
- No other peripheral lymph nodes enlarged
- Aspirate revealed Lymphoma, PARR testing 94% sensitive for B cell

Abnormal PE/Chem/CBC/UA Results: ALP 199 (5-131)

## ULTRASONOGRAPHIC EXAMINATION OF THE ABDOMEN

### Urinary System

The bladder is moderately distended with anechoic urine. No uroliths are seen. The bladder wall is normal in appearance and thickness. No masses are seen.

The left kidney presents normal size with normal shape and architecture. Normal corticomedullary distinction. No pyelectasia, ureteral dilation or nephrolithiasis. The left kidney measured 7.6 cm in length.

The right kidney presents normal size with normal shape and architecture. Normal corticomedullary distinction. No pyelectasia, ureteral dilation or nephrolithiasis. The right kidney measured 4.9 cm in length.

### Adrenal Glands

In the area of the left adrenal gland, there is an enlarged mesenteric lymph node that measures 1.5 x 7.4 mm in size. It is hypoechoic and lobulated in appearance. The left adrenal gland presents otherwise normal shape and homogenous parenchyma. The phrenic vasculature is unremarkable. The cranial pole measures 6.1 mm and the caudal pole measures 7.2 mm.

The right adrenal gland is not clearly seen on this exam.

### Spleen

The spleen is diffusely enlarged and has a heteroechoic echotexture with a lacy appearance.

### Liver

The liver presents normal size and shape with smooth lobar margins. The parenchyma has normal echogenicity with normal echotexture. No focal lesions are seen. Intrahepatic bile ducts are normal. Normal vascular pattern.

The gallbladder presents normal size with anechoic contents. Normal gallbladder wall. No evidence of bile duct distention or obstruction.

### Gastrointestinal

The stomach and intestines have normal wall layering and thickness. Colon contains normal contents with normal wall thickness.

### Pancreas



**PATIENT**

Dexter Kahler

**SPECIES**

Canine

**BREED**

Basenji

**SEX**

Neutered Male

**AGE**

12 Years

**WEIGHT**

27.3 pounds

**INTERPRETED BY**

Greg Kuhlman, DVM,  
DACVIM (SAIM)

**IMAGING PERFORMED BY**

Dr. Kevin Moon DVM

**HOSPITAL NAME**

Shiloh Veterinary  
Hospital

**REFERRING VET**

Dr. Dena Owings DVM

**INVOICE**

13824

**DATE**

02/16/26

The visible pancreas is normal in size with normal echogenic parenchyma and surrounded by normal peri-pancreatic mesentery.

**Free Abdomen**

No free abdominal fluid is seen. There are several other enlarged mesenteric lymph nodes with the largest measuring 1.9 cm x 5.1 cm in size with surrounding hypochoic mesenteric fat.

**ULTRASONOGRAPHIC FINDINGS**

- Enlarged heteroechoic lacy-appearing spleen.
- Multiple moderately to markedly enlarged mesenteric lymph nodes.

**INTERPRETATION OF THE FINDINGS & FURTHER RECOMMENDATIONS**

These findings are consistent with the patient's diagnosis of B-cell lymphoblastic lymphoma. It would be important to know if the lymphoma is present within the spleen. Recommend aspirating the spleen and submitting for cytology. That will be important prognostic and treatment information. Recommend referral to a veterinary oncologist to discuss treatment options. Prognosis at this time is guarded.

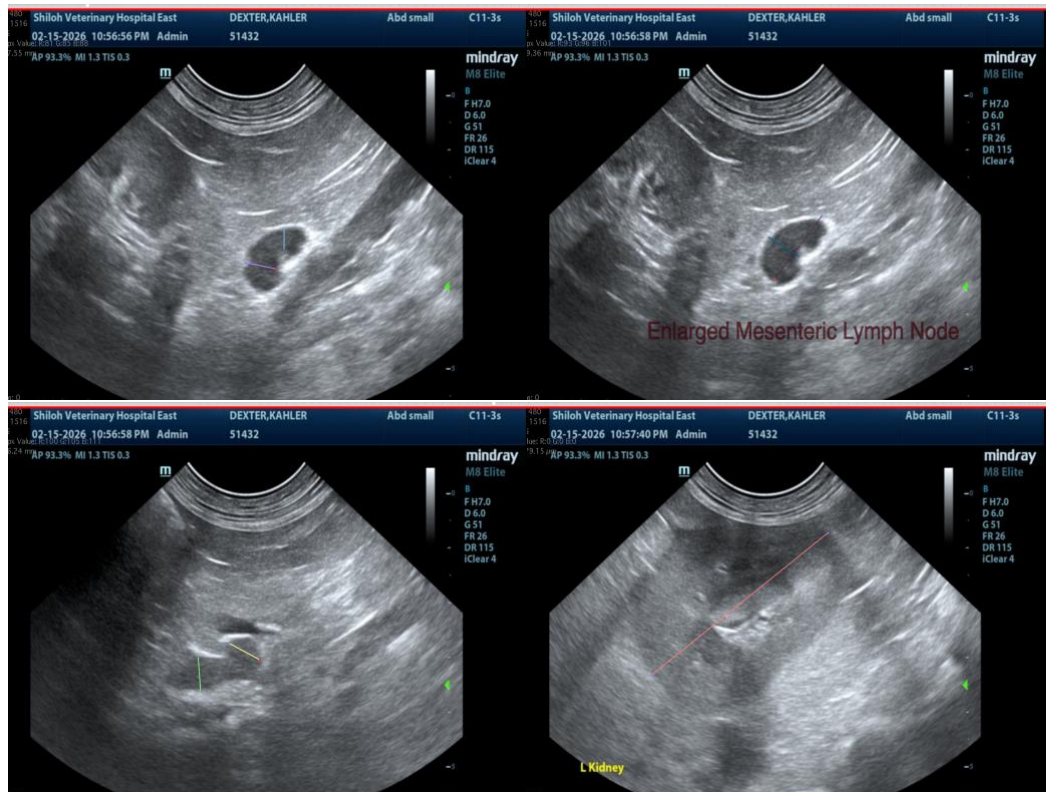



## PATIENT

Dexter Kahler

## SPECIES

Canine

## BREED

Basenji

## SEX

Neutered Male

## AGE

12 Years

## WEIGHT

27.3 pounds

## INTERPRETED BY

Greg Kuhlman, DVM,  
DACVIM (SAIM)

## IMAGING PERFORMED BY

Dr. Kevin Moon DVM

## HOSPITAL NAME

Shiloh Veterinary  
Hospital

## REFERRING VET

Dr. Dena Owings DVM

## INVOICE

13824

## DATE

02/16/26

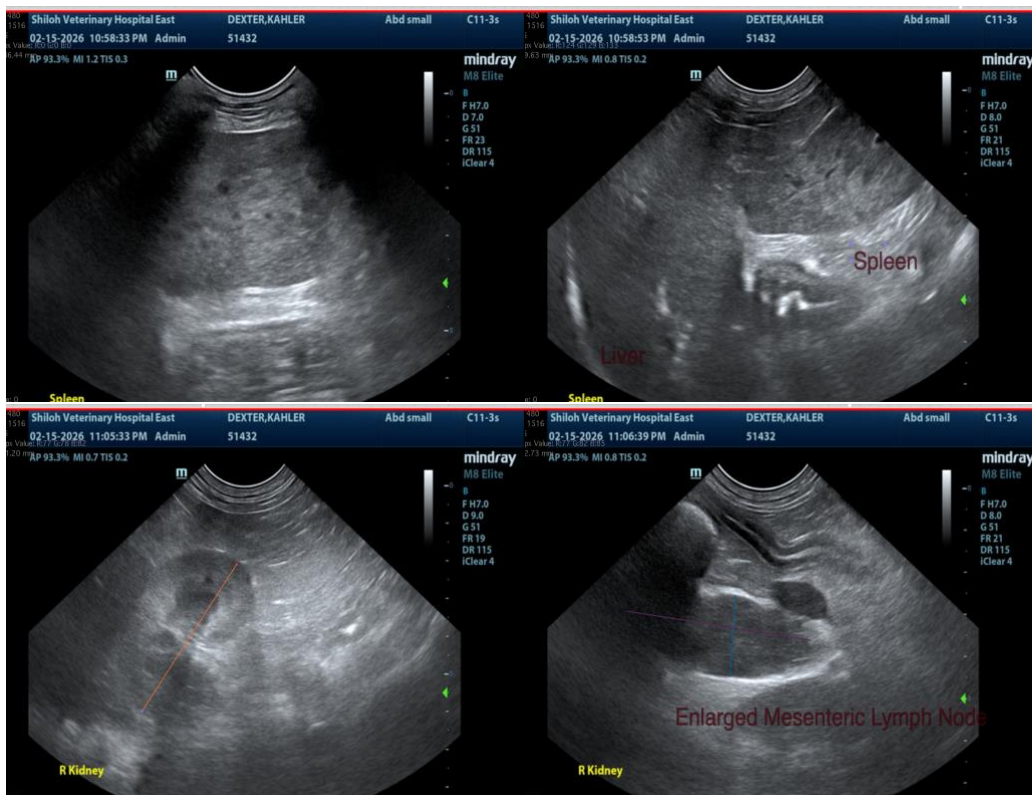

The information and recommendations provided are based on the images presented by the referring veterinarian/sonographer. No evaluation can be communicated regarding pathology that was not visible in the image/video clips provided.

Thank you for this referral. If the clinical or image interpretation does not parallel your findings or if I can be of any further assistance, please contact me.

Greg Kuhlman, DVM, DACVIM (SAIM)  
Veterinary Internal Medicine Specialist  
[info@SonoPath.com](mailto:info@SonoPath.com)