



PATIENT

Murphy Kedziora

SPECIES

Canine

BREED

Bernese Mountain Dog

SEX

Male

AGE

22 Months

WEIGHT

36 kg

INTERPRETED BY

Greg Kuhlman, DVM,
DACVIM (SAIM)

IMAGING PERFORMED BY

Natalia Franco

HOSPITAL NAME

Eagleson Veterinary
Clinic

REFERRING VET

Dr. Boules Maher

INVOICE

13745

DATE

02/13/26

PRESENTING CLINICAL SIGNS

- History of acute vomiting cannot keep food or water down. Lethargic and anorexic.
- Had FB surgery last December.
- AUS recommended for further FB obstructions investigation.

Abnormal PE/Chem/CBC/UA Results: rDVM radiographs showed severely distended gastrointestinal tract likely consistent with a foreign body obstruction. No further diagnostics performed.

ULTRASONOGRAPHIC EXAMINATION OF THE ABDOMEN

Urinary System

The bladder is moderately distended with anechoic urine. No uroliths are seen. The bladder wall is normal in appearance and thickness. No masses are seen.

The right kidney presents normal size with normal shape and architecture. Normal corticomedullary distinction. No pyelectasia, ureteral dilation or nephrolithiasis. The right kidney measured 8.0 cm in length.

The left kidney presents normal size with normal shape and architecture. Normal corticomedullary distinction. No pyelectasia, ureteral dilation or nephrolithiasis. The left kidney measured 6.1 cm in length.

Adrenal Glands

The right adrenal gland is not seen.

The left adrenal gland presents normal shape and homogenous parenchyma. The phrenic vasculature is unremarkable. The cranial pole measures 3.7 mm and the caudal pole measures 4.9 mm.

Spleen

The spleen is normal in size, shape, margination and echogenicity. No masses are seen.

Liver

The liver presents normal size and shape with smooth lobar margins. The parenchyma has normal echogenicity with normal echotexture. No focal lesions are seen. Intrahepatic bile ducts are normal. Normal vascular pattern.

The gallbladder presents normal size with anechoic contents. Normal gallbladder wall. No evidence of bile duct distention or obstruction. There is no significant surrounding hyperechoic fat around the gallbladder.

Gastrointestinal

The stomach contains a small amount of fluid. The stomach wall appears diffusely thickened measuring 9.8 mm in length. Within the mid jejunum, there is an intraluminal completely shadowing obstructive foreign body present. The upper small intestine is fluid dilated, consistent with a mechanical obstruction of the mid to distal jejunum.



PATIENT

Murphy Kedziora

SPECIES

Canine

BREED

Bernese Mountain Dog

SEX

Male

AGE

22 Months

WEIGHT

36 kg

INTERPRETED BY

Greg Kuhlman, DVM,
DACVIM (SAIM)

IMAGING PERFORMED BY

Natalia Franco

HOSPITAL NAME

Eagleson Veterinary
Clinic

REFERRING VET

Dr. Boules Maher

INVOICE

13745

DATE

02/13/26

Pancreas

The pancreas is diffusely hypoechoic and has distended pancreatic ducts.

Free Abdomen

There are no enlarged abdominal lymph nodes seen on this exam. No free abdominal fluid is seen.

ULTRASONOGRAPHIC FINDINGS

- Diffuse gastritis with intraluminal jejunal foreign body that appears to be obstructing the upper GI tract.
- Suspect reactive pancreatitis.

INTERPRETATION OF THE FINDINGS & FURTHER RECOMMENDATIONS

The patient's gastritis would be explained by the presence of a jejunal foreign body. Recommend the patient has an exploratory laparotomy to further evaluate the GI tract and resolve the foreign body which should return the patient to good health. No other abnormalities are seen that are significant. The patient's prognosis appeared good for a full recovery with a successful GI surgery.

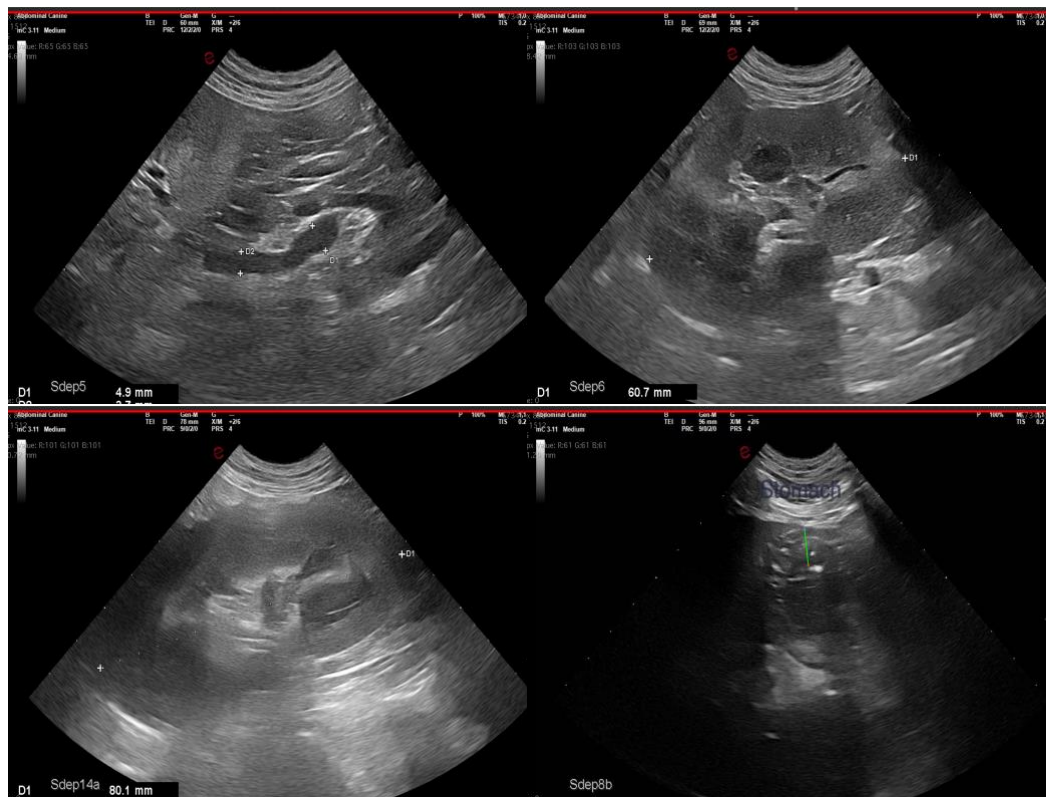



PATIENT

Murphy Kedziora

SPECIES

Canine

BREED

Bernese Mountain Dog

SEX

Male

AGE

22 Months

WEIGHT

36 kg

INTERPRETED BY

Greg Kuhlman, DVM,
DACVIM (SAIM)

IMAGING PERFORMED BY

Natalia Franco

HOSPITAL NAME

Eagleson Veterinary
Clinic

REFERRING VET

Dr. Boules Maher

INVOICE

13745

DATE

02/13/26

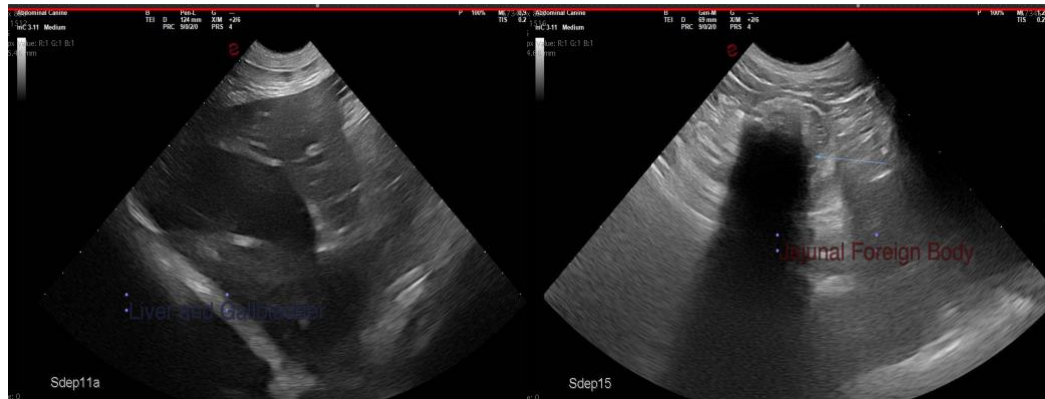

The information and recommendations provided are based on the images presented by the referring veterinarian/sonographer. No evaluation can be communicated regarding pathology that was not visible in the image/video clips provided.

Thank you for this referral. If the clinical or image interpretation does not parallel your findings or if I can be of any further assistance, please contact me.

Greg Kuhlman, DVM, DACVIM (SAIM)
Veterinary Internal Medicine Specialist
info@SonoPath.com