



PATIENT

Dusty Mulchay

SPECIES

Canine

BREED

Pomeranian x

SEX

Spayed Female

AGE

7 Years

WEIGHT

8.8 lbs

INTERPRETED BY

Greg Kuhlman, DVM,
DACVIM (SAIM)

IMAGING PERFORMED BY

Emma Flott

HOSPITAL NAME

Portland Veterinary
Wellness Center

REFERRING VET

Dr. Jane Erickson

INVOICE

72868

DATE

2/10/26

PRESENTING CLINICAL SIGNS

Hepatomegaly seen on radiographs. Possible splenic mass seen on radiographs. Patient has idiopathic epilepsy, controlled with Keppra.

ULTRASONOGRAPHIC EXAMINATION OF THE ABDOMEN

Urinary System

The bladder is moderately distended with anechoic urine. No uroliths are seen. The bladder wall is normal in appearance and thickness. No masses are seen.

The right kidney presents normal size (3.2 cm) with normal shape and architecture. Normal corticomedullary distinction. No pyelectasia, ureteral dilation or nephrolithiasis.

The left kidney presents normal size (3.2 cm) with normal shape and architecture. Normal corticomedullary distinction. No pyelectasia, ureteral dilation or nephrolithiasis.

Adrenal Glands

The right adrenal gland was not seen on this exam.

The left adrenal gland presents normal shape and homogenous parenchyma. The phrenic vasculature is unremarkable. The caudal pole measures 5.2 mm in width.

Spleen

The spleen is normal in size, shape, margination and echogenicity. No masses are seen.

Liver

The liver appears normal. No evidence of hepatomegaly seen on this ultrasound. Overall, the liver echotexture and echogenicity are normal. Liver vasculature appears normal. No liver lesions or masses are seen.

The gallbladder contains a moderate amount of aggregating echogenic debris that appears insignificant at this time.

Gastrointestinal

The stomach and intestines have normal wall layering and thickness. Colon contains normal contents with normal wall thickness.

Pancreas

The visible pancreas is normal in size with normal echogenic parenchyma and surrounded by normal peri-pancreatic mesentery.

Free Abdomen

There are no enlarged abdominal lymph nodes seen on this exam. No free abdominal fluid is seen.

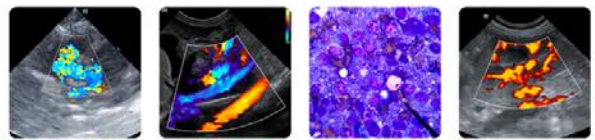

PATIENT

Dusty Mulchay

SPECIES

Canine

BREED

Pomeranian x

SEX

Spayed Female

AGE

7 Years

WEIGHT

8.8 lbs

INTERPRETED BY

Greg Kuhlman, DVM,
DACVIM (SAIM)

IMAGING PERFORMED BY

Emma Flott

HOSPITAL NAME

Portland Veterinary
Wellness Center

REFERRING VET

Dr. Jane Erickson

INVOICE

72868

DATE

2/10/26

ULTRASONOGRAPHIC FINDINGS

- Overall, this appears to be a normal abdominal ultrasound with no significant findings at this time.

INTERPRETATION OF THE FINDINGS & FURTHER RECOMMENDATIONS

Unless there are specific clinical concerns, no follow up is recommended based on this abdominal ultrasound.

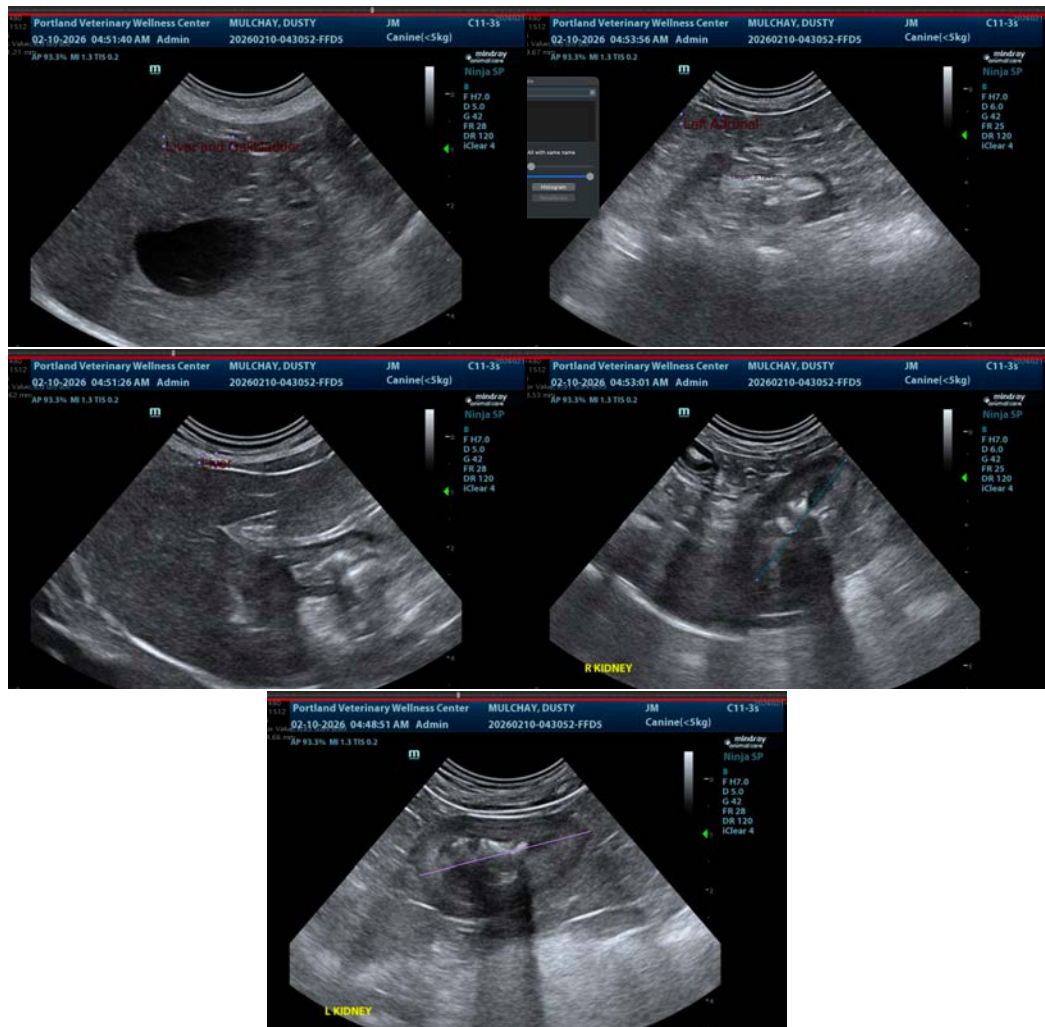

The information and recommendations provided are based on the images presented by the referring veterinarian/sonographer. No evaluation can be communicated regarding pathology that was not visible in the image/video clips provided.

Thank you for this referral. If the clinical or image interpretation does not parallel your findings or if I can be of any further assistance please contact me.

Greg Kuhlman, DVM, DACVIM (SAIM) Veterinary Internal Medicine Specialist info@SonoPath.com