



PATIENT	PRESENTING CLINICAL SIGNS
Peanut Butter Palmieri	re check significant improvement with improved appetite pre departure scan
SPECIES	ULTRASONOGRAPHIC EXAMINATION OF THE ABDOMEN
Feline	Urinary System
BREED	The urinary bladder , trigone, and pelvic urethra presented normal thicknesses and normal tone. The ureters were not visible which is normal. Trace amount of dependent debris noted. No evidence of inflammatory or neoplastic changes were noted. Ureteral papillae were normal. The pelvic urethra was imaged 1.0 cm beyond the cystourethral junction.
DSH	
SEX	The kidneys revealed largely normal size and structure, corticomedullary definition and ratio (cortex 1/3 of medulla) were essentially maintained with some age-related loss of curvilinear patterns regarding the capsule and C/M junction. The cortices presented largely uniform texture with some increased echogenicity expected for his age patient. Medullary structure differed distinctly from that of the cortex and no evidence of pelvic dilation was present. The right kidney measured 3.91 cm. The left kidney measured 3.83 cm.
Spayed Female	
AGE	Adrenal Glands
9 Years	The regions of the adrenal glands were unremarkable.
WEIGHT	Spleen
10.7 Pounds	The spleen presented a smooth homogeneous parenchyma hyperechoic to liver and renal cortical parenchyma. The capsule was smooth without noticeable expansion or deviation from within the spleen or adjacent pathology. The splenic vasculature demonstrated normal volume without signs of congestion or thrombosis. No sonographic evidence of acute or chronic inflammatory, neoplastic, or infarctual changes were noted.
INTERPRETED BY	Liver
Eric Lindquist, DMV	The liver revealed increased portal markings and thickened echogenic cystic duct, consistent with cholangitis. The biliary tree is improved significantly compared to the prior sonogram.
DABVP, Cert. IVUSS	Gastrointestinal
IMAGING PERFORMED BY	The stomach was filled with soft shadowing material, likely hairball accumulation or similar. The small intestine and colon were unremarkable.
Jenn	Pancreas
HOSPITAL NAME	The pancreas was hypoechoic and irregular in the left limb.
Rockaway AH	ULTRASONOGRAPHIC FINDINGS
REFERRING VET	<ul style="list-style-type: none"> • Residual cholangitis liver pattern – subjectively improved from prior sonogram. • Hairball type density in the stomach • Improved pancreas
Dr. Maniar	INTERPRETATION OF THE FINDINGS & FURTHER RECOMMENDATIONS
INVOICE	Recommend outpatient therapy at this point. However, liver enzymes and bile acids should be monitored carefully as well any anorexia or upper GI signs. If the patient was NPO at the time of the sonogram, hairball therapy would be indicated.
40864	
DATE	
8/31/22	



PATIENT

Peanut Butter Palmieri

SPECIES

Feline

BREED

DSH

SEX

Spayed Female

AGE

9 Years

WEIGHT

10.7 Pounds

INTERPRETED BY

Eric Lindquist, DMV

DABVP, Cert. IVUSS

IMAGING PERFORMED BY

Jenn

HOSPITAL NAME

Rockway AH

REFERRING VET

Dr. Maniar

INVOICE

40864

DATE

8/31/22

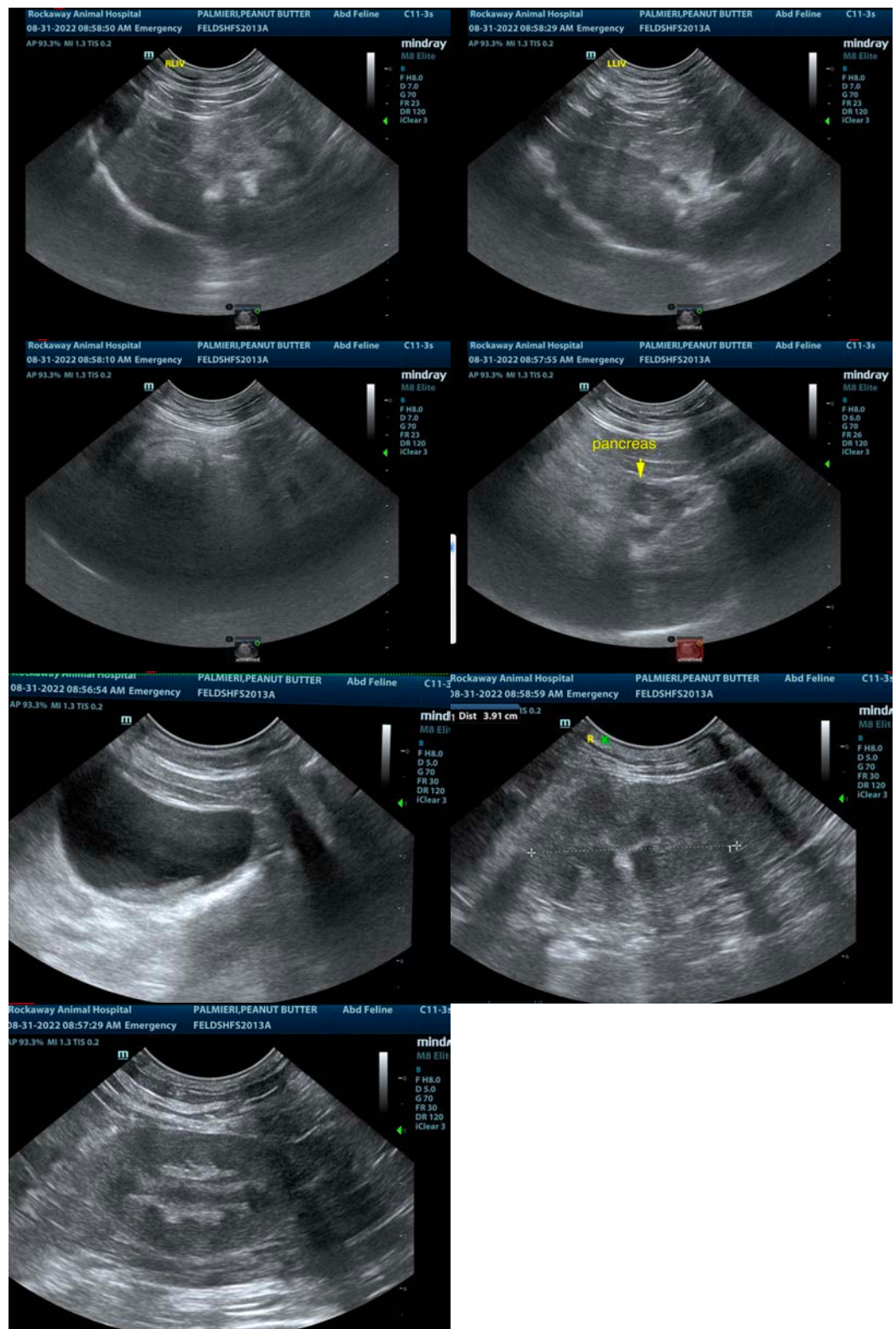



PATIENT

Peanut Butter Palmieri

The information and recommendations provided are based on the images presented by the referring veterinarian/sonographer. No evaluation can be communicated regarding pathology that was not visible in the image/video clips provided.

SPECIES

Feline

Thank you for this referral. If the clinical or image interpretation does not parallel your findings or if I can be of any further assistance please contact me.

Eric Lindquist, DMV, DABVP, Cert. IVUSS, CEO of SonoPath.com

BREED

DSH

info@SonoPath.com

SEX

Spayed Female

AGE

9 Years

WEIGHT

10.7 Pounds

INTERPRETED BY

Eric Lindquist, DMV

DABVP, Cert. IVUSS

IMAGING PERFORMED BY

Jenn

HOSPITAL NAME

Rockaway AH

REFERRING VET

Dr. Maniar

INVOICE

40864

DATE

8/31/22