



## PATIENT

Fred Martin

## SPECIES

Canine

## BREED

Schnauzer Mix

## SEX

Neutered Male

## AGE

12 Years

## WEIGHT

14.2 pounds

## INTERPRETED BY

Eric Lindquist, DMV,  
DABVP(CFM), Cert.  
IVUSS

## IMAGING PERFORMED BY

Dr. Jenni Tudini  
MRCVS, SDEP Cert  
(abd)

## HOSPITAL NAME

East Aurora Veterinary  
Hospital

## REFERRING VET

Dr. Jennifer Gawron

## INVOICE

15183

## DATE

04/16/26

## PRESENTING CLINICAL SIGNS

Patient was found to have a new cardiac murmur during recent annual exam and with a dental prophylaxis recommended patients cardiac health is being screened prior to GA

Abnormal PE/Chem/CBC/UA Results: Cardiac murmur 3/6 systolic murmur, loudest on the left side. Femoral pulse quality good, no missed beats. Dental calculus moderate to heavy and generalized. Stage II periodontal disease

## ULTRASONOGRAPHIC EXAMINATION OF THE HEART

CANINE CARDIAC PARAMETERS	MR VMAX (m/s)	TR VMAX (m/s)	LA/AO (M-Mode)	LA/AO (Heart Base; Swe)	FS (%)	EF (%)	EPSS (cm)
NORMAL PARAMETER	4.5-5.5	<2.7	1.3	Up to 1.6	28-40	40-100	<0.6
PATIENT	--	2.0	NM	1.9	50	84	0.2
CANINE CARDIAC PARAMETERS	HR (BPM)	AV VMAX (m/s)	PV MAX (m/s)	BODY WEIGHT (lbs)	LAD LA MAX 4 Chamber	LVIDd Avg; 2D and m-mode short axis (cm)	LVIDs Avg; 2D and m-mode short axis (cm)
NORMAL PARAMETER	50-100	0.7-1.7	0.7-1.6				
PATIENT	NM	1.1	0.6	14.2	3.06	--	--

## Cardiac Presentation

The echocardiogram in this patient demonstrated upper limits of normal **left atrial** size based on 3 different LA measurement methods. Chamber volumes and echogenicity were normal. Prolapse of the anterior mitral valve leaflet was noted. Doppler indicated measurable insufficiency. The **left ventricle** presented normal thicknesses with linear contour and was not dilated nor restricted. The **myocardium** presented normal echogenicity without subjective evidence of significant fibrotic or ischemic disease. **Contractility** of the ventricular walls was adequate and in normal range for this patient evidenced by the fractional shortening measurement and subjective evaluation of the different regions of the myocardium. The **left ventricular outflow** tract demonstrated normal laminar flow and subjective structural integrity. The **right atrium** and auricle revealed normal size, structure and content. No evidence of masses was noted or chamber overload. **Tricuspid** valvular assessment demonstrated measurable insufficiency. The **right ventricle** was of normal size (1/3 diameter of LV), chordae structure, myocardial echogenicity and thickness. **Pulmonic** tract assessment revealed normal valve structure, laminar flow, and diameter (approx.1:1 pa/ao ratio). No visible **pericardial** or free pleura fluid was noted. No echographically detectable evidence of infiltrative disease was visible. The cranial **mediastinum and pericardial regions** were free of masses in the visible window.



## PATIENT

Fred Martin

## SPECIES

Canine

## BREED

Schnauzer Mix

## SEX

Neutered Male

## AGE

12 Years

## WEIGHT

14.2 pounds

## INTERPRETED BY

Eric Lindquist, DMV,  
DABVP(CFM), Cert.  
IVUSS

## IMAGING PERFORMED BY

Dr. Jenni Tudini  
MRCVS, SDEP Cert  
(abd)

## HOSPITAL NAME

East Aurora Veterinary  
Hospital

## REFERRING VET

Dr. Jennifer Gawron

## INVOICE

15183

## DATE

04/16/26

## ULTRASONOGRAPHIC FINDINGS

- Essentially stage B1 valvular disease with left atrial size at the upper limits of normal.
- Mitral and tricuspid insufficiency.

## INTERPRETATION OF THE FINDINGS & FURTHER RECOMMENDATIONS

No therapy is recommended. Recheck echo is recommended in 6 months. The heart is stable without clinical disease. No overt contraindication for anesthesia of brief to moderate duration. I suggest Torbutrol premed, Propofol induction, Isoflor maintenance or similar protocol if anesthesia is desired. Blood pressure, EKG and chest radiographs are recommended if not already performed. Target white coat negative systolic pressure of < 160 mmHg. If higher than this ACE-inhibitor is suggested to reach this level. Recheck echocardiogram is recommended in 6-12 months, earlier if murmur grade increases or clinical signs initiate.

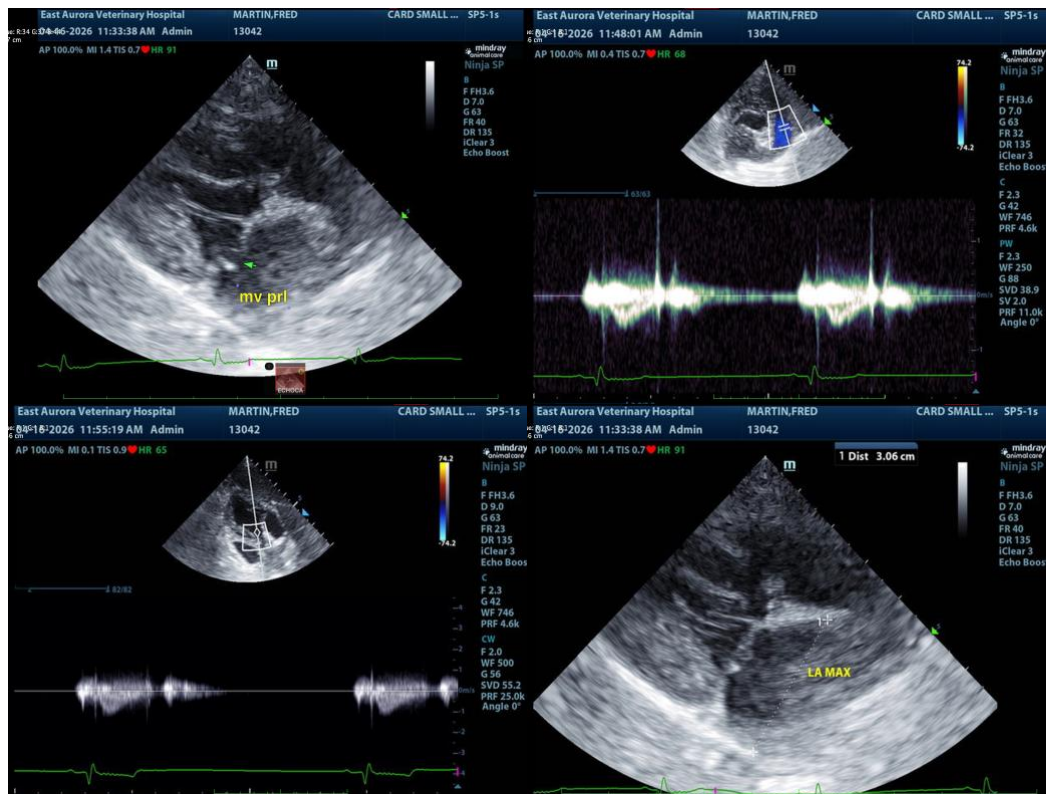



## PATIENT

Fred Martin

## SPECIES

Canine

## BREED

Schnauzer Mix

## SEX

Neutered Male

## AGE

12 Years

## WEIGHT

14.2 pounds

## INTERPRETED BY

Eric Lindquist, DMV,  
DABVP(CFM), Cert.  
IVUSS

## IMAGING PERFORMED BY

Dr. Jenni Tudini  
MRCVS, SDEP Cert  
(abd)

## HOSPITAL NAME

East Aurora Veterinary  
Hospital

## REFERRING VET

Dr. Jennifer Gawron

## INVOICE

15183

## DATE

04/16/26

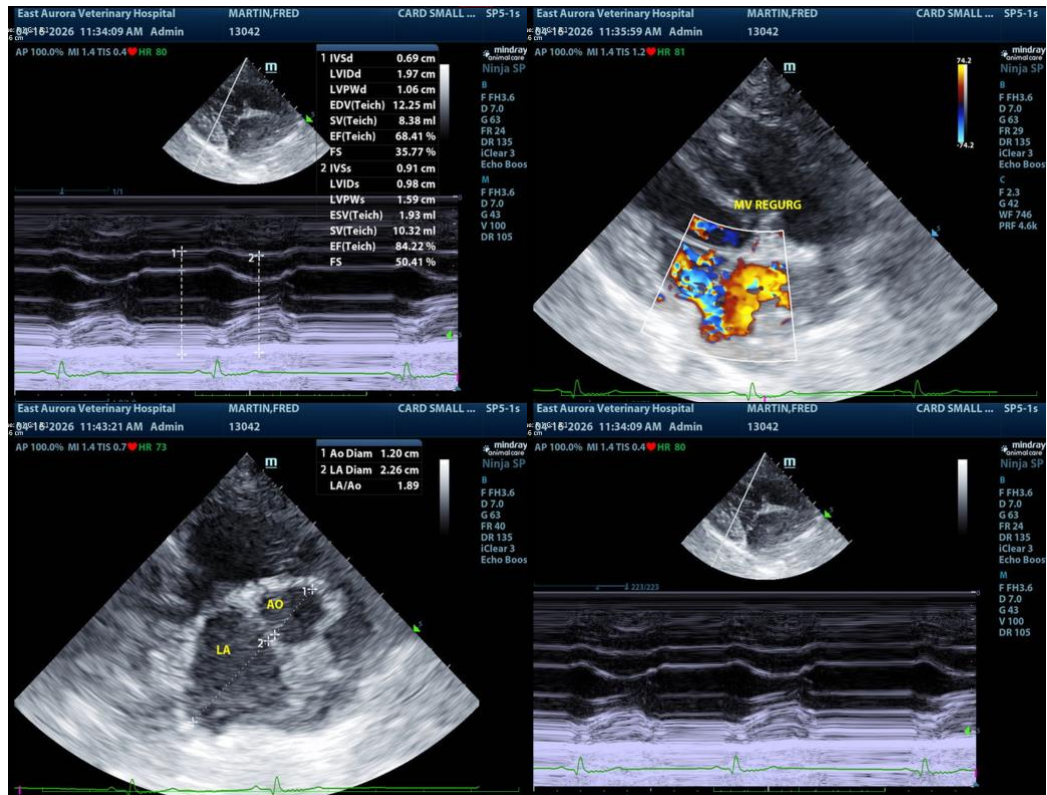

The information and recommendations provided are based on the images presented by the referring veterinarian/sonographer. No evaluation can be communicated regarding pathology that was not visible in the image/video clips provided.

Thank you for this referral. If the clinical or image interpretation does not parallel your findings or if I can be of any further assistance, please contact me.

**Eric Lindquist, DMV, DABVP(CFM), Cert. IVUSS,**

CEO, Owner, Founder -- SonoPath.com

[info@SonoPath.com](mailto:info@SonoPath.com)