

**PATIENT**

Duke Careccia

**PRESENTING CLINICAL SIGNS**

History: Additional images looking for possible deep lymph node/mass

**SPECIES**

Canine

**ULTRASONOGRAPHIC EXAMINATION**

Further imaging with concurrent manual rectal palpation was performed and the pelvic and sublumbal space with no evidence of pathology noted in this region. The spine, sublumbal and colonic spaces with all acoustic windows were imaged without pathology.

**BREED**

Labrador Retriever

**ULTRASONOGRAPHIC FINDINGS**

No evidence of pathology.

**SEX**

Neutered male

**INTERPRETATION OF THE FINDINGS & FURTHER RECOMMENDATIONS**

I recommend pelvic CT in this patient and/or colonoscopy if pathology is still suspected based on clinical exam.

**AGE**

10 years

**ABOUT SONOPATH CT SERVICES:**

**SonoPath CT Services** are offered at the [Blairstown Animal Hospital](#). Blairstown animal hospital is just a 30-minute drive west on route 80 from the route 80/287 interchange/Parsippany, New Jersey. More information can be found at

**WEIGHT**

92 lbs

**INTERPRETED BY**

Eric Lindquist, DMV,  
DABVP, Cert. IVUSS,  
CEO of SonoPath.com

<https://sonopath.com/resources/sonopaths-teleconsultation-services-and-sdep-certification/sonopath-ct-services>

**IMAGING PERFORMED BY**

Kelly Vazquez, CVT

**HOSPITAL NAME**

HoHoKus VH

**REFERRING VET**

Dr. Eisenberg

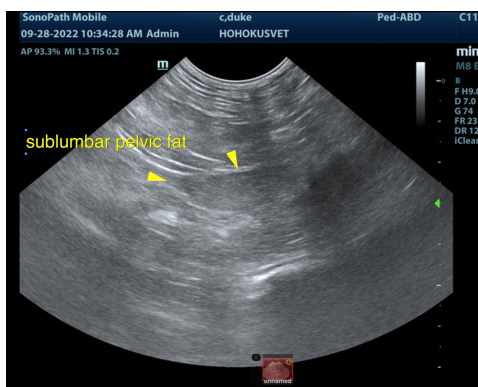

The information and recommendations provided are based on the images presented by the referring veterinarian/sonographer. No evaluation can be communicated regarding pathology that was not visible in the image/video clips provided.

**INVOICE**

39666

Thank you for this referral. If the clinical or image interpretation does not parallel your findings or if I can be of any further assistance please contact me.

**DATE**

9/28/22

Eric Lindquist, DMV, DABVP, Cert. IVUSS, CEO of SonoPath.com

Info@SonoPath.com