



PATIENT

Rey Vargas

PRESENTING CLINICAL SIGNS

History: Patient presents for chronic diarrhea, not gaining weight. Current med: Probiotics.
Abnormal PE/Chem/CBC/UA Results: CBC/Chem: WNL. B12 301, folate 9.1, TLI 17.5.

SPECIES

Canine

ULTRASONOGRAPHIC EXAMINATION OF THE ABDOMEN

Urinary System

The **urinary bladder**, trigone, and pelvic urethra presented normal thicknesses and normal tone. The ureters were not visible which is normal. No uroliths or sediment were visualized and anechoic urine was present. No evidence of inflammatory or neoplastic changes was noted. Ureteral papillae were normal.

BREED

German Shepherd

SEX

Neutered male

The residual prostate was uniform and measured 1.33 cm.

AGE

2 years

The **kidneys** revealed normal size and structure, corticomedullary definition and ratio for this age. The cortices presented largely uniform texture with normal echogenic relationship to liver and spleen. Medullary structure differed distinctly from the cortex and no evidence of pelvic dilation was present. The capsules were acceptably uniform without significant irregularities. The right kidney measured 6.85 cm.

WEIGHT

64 lbs

Adrenal Glands

Both **adrenal glands** were visualized and recognized as having normal shape, size, position and echogenicity for this breed. The phrenic vasculature, glandular echogenicity and detail were unremarkable. Capsule, cortex, and medullary definition were normal for this age patient. The right adrenal gland measured 2.57 x 0.43 cm at the caudal pole and 0.48 cm at the cranial pole. The left adrenal gland measured 2.79 x 0.52 cm at the caudal pole and 0.59 at the cranial pole.

INTERPRETED BY

Eric Lindquist, DMV,
DABVP, Cert. IVUSS,
CEO of SonoPath.com

IMAGING PERFORMED BY

Kelly Vazquez, CVT

HOSPITAL NAME

Companion AH

Spleen

The **spleen** presented a smooth homogeneous parenchyma hyperechoic to liver and renal cortical parenchyma. The capsule was smooth without noticeable expansion or deviation from within the spleen or adjacent pathology. The splenic vasculature demonstrated normal volume without signs of congestion or thrombosis. No sonographic evidence of acute or chronic inflammatory, neoplastic, or infarctual changes was noted.

REFERRING VET

Dr. Tsai

Liver

The **liver** images submitted revealed subjectively normal liver size, contour, and structure. Parenchymal echogenicity was naturally coarse and hypoechoic to the spleen. Vascular and biliary tracts were of normal volume with no evidence of congestion. The gallbladder presented acceptably thin walls with primarily anechoic content. The cystic and common bile ducts were normal. No pathological hepatic lymphadenopathy was evident. No overt structural evidence of inflammatory, infiltrative or regenerative pathology was evident.

INVOICE

32169

DATE

8/4/22



PATIENT

Gastrointestinal

Rey Vargas

Examination of the **gastrointestinal tract** revealed a stomach and intestine free of stasis, of normal wall thickness, acceptable curvilinear mural detail, and peristaltic activity. Small and large intestine demonstrated normal luminal chyme and stool consistency respectively. No obstructive or overt infiltrative disease was noted.

SPECIES

Canine

BREED

German Shepherd

Pancreas

The base and limbs of the **pancreas** were observed to be largely isoechoic to surrounding omental fat. Pancreatic duct and capsular contour were acceptably normal and parenchyma respected normal curvilinear patterns. No overt evidence of active inflammatory or neoplastic disease was noted.

SEX

Neutered male

Free Abdomen

The mesenteric lymph nodes are reactive and measure 2.0 x 0.66 cm.

AGE

2 years

ULTRASONOGRAPHIC FINDINGS

WEIGHT

64 lbs

Minor reactive mesenteric lymph nodes. Structurally normal GI tract.

Otherwise, unremarkable abdomen.

INTERPRETED BY

INTERPRETATION OF THE FINDINGS & FURTHER RECOMMENDATIONS

Eric Lindquist, DMV,
DABVP, Cert. IVUSS,
CEO of SonoPath.com

Screening for Addison's is warranted if not already performed. Hydrolyzed diet may be in this patient's best interest. Fecal test and anti-parasitic protocol are recommended.

IMAGING PERFORMED BY

Kelly Vazquez, CVT

HOSPITAL NAME

Companion AH

REFERRING VET

Dr. Tsai

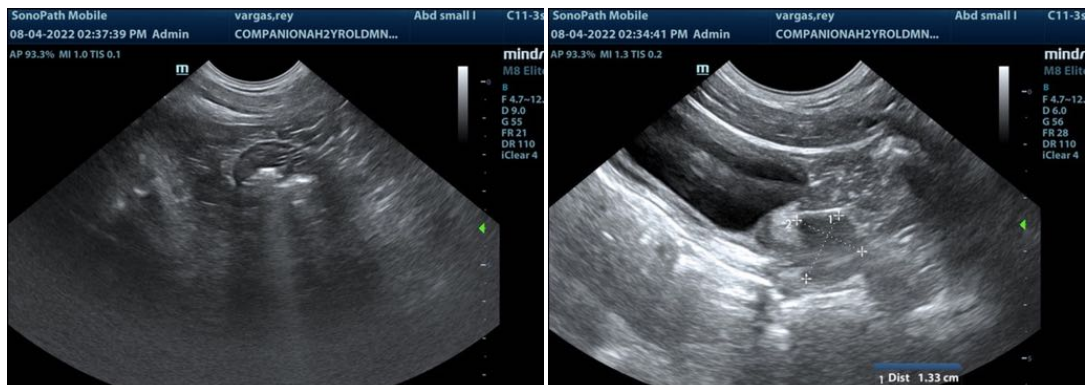

INVOICE

32169

DATE

8/4/22



PATIENT

Rey Vargas

SPECIES

Canine

BREED

German Shepherd

SEX

Neutered male

AGE

2 years

WEIGHT

64 lbs

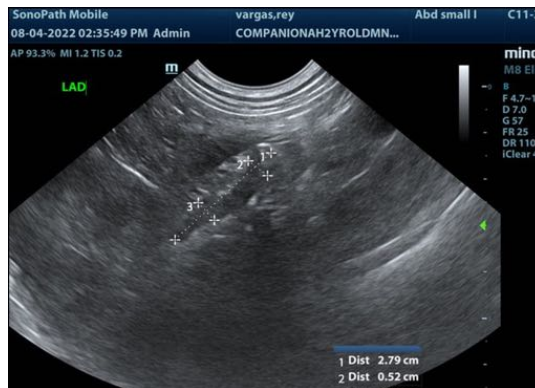

INTERPRETED BY

Eric Lindquist, DMV,
DABVP, Cert. IVUSS,
CEO of SonoPath.com

IMAGING PERFORMED BY

Kelly Vazquez, CVT

HOSPITAL NAME

Companion AH

REFERRING VET

Dr. Tsai

INVOICE

32169

DATE

8/4/22

The information and recommendations provided are based on the images presented by the referring veterinarian/sonographer. No evaluation can be communicated regarding pathology that was not visible in the image/video clips provided.

Thank you for this referral. If the clinical or image interpretation does not parallel your findings or if I can be of any further assistance please contact me.

Eric Lindquist, DMV, DABVP, Cert. IVUSS, CEO of SonoPath.com

Info@SonoPath.com