



PATIENT

Harley Ninivoggi

PRESENTING CLINICAL SIGNS

History: Needs Sx (abscess/castration), BW showed high bun, Tbili 2.0 w/icteric serum, Alb low.
Current meds: Gabapentin, Convenia

SPECIES

Feline

Abnormal PE/Chem/CBC/UA Results: Elevated BUN, Tbili 2.0 w/icteric serum, Alb low.

BREED

Domestic Shorthair

ULTRASONOGRAPHIC EXAMINATION OF THE ABDOMEN

Urinary System

The **urinary bladder**, trigone, and pelvic urethra presented normal thicknesses and normal tone. The ureters were not visible which is normal. No uroliths or sediment were visualized and anechoic urine was present. No evidence of inflammatory or neoplastic changes was noted. Ureteral papillae were normal.

SEX

Intact male

AGE

1 year

The **kidneys** were swollen, yet structurally unremarkable with enhanced surrounding mesentery. The left kidney measured 3.6 cm. The right kidney measured 4.03 cm.

WEIGHT

5.6 lbs

Adrenal Glands

Both **adrenal glands** were visualized and recognized as having normal shape, size, position and echogenicity for this breed. The phrenic vasculature, glandular echogenicity and detail were unremarkable. Capsule, cortex, and medullary definition were normal for this age patient. The right adrenal gland measured 0.32 cm. The left adrenal gland measured 0.29 cm.

INTERPRETED BY

Eric Lindquist, DMV
DABVP, Cert. IVUSS

Spleen

The **spleen** was mildly enlarged with scalloping contour. The spleen measured up to 2.0 cm in width.

IMAGING PERFORMED BY

Shari Reffi, CVT

Liver

The **liver** revealed slightly increased portal markings and slight increased gallbladder echogenicity. The common bile duct measured 0.21 cm.

HOSPITAL NAME

Animal Care Center of
Flanders

REFERRING VET

Dr. Casulli

Gastrointestinal

Examination of the **gastrointestinal tract** revealed a stomach and intestine free of stasis, of normal wall thickness, acceptable curvilinear mural detail, and peristaltic activity. Small and large intestine demonstrated normal luminal chyme and stool consistency respectively.

INVOICE

32287

Pancreas

DATE

8/10/22

The **pancreas** was prominent, hypoechoic and irregular in this patient.



PATIENT

Free Abdomen

Harley Ninivoggi

The sublumbar lymph nodes are enlarged, rounded and measured up to 0.67 cm.

SPECIES

Feline

ULTRASONOGRAPHIC FINDINGS

Cholangitis pattern with swollen spleen, possible round cell neoplasia.

BREED

Prominent, hypoechoic pancreas.

Domestic Shorthair

Enlarged sublumbar lymph nodes.

SEX

INTERPRETATION OF THE FINDINGS & FURTHER RECOMMENDATIONS

Intact male

Infectious agents with splenitis is possible. Toxoplasmosis titers are indicated as well as Bartonella. The prognosis is guarded depending on cytology results.

AGE

1 year

WEIGHT

5.6 lbs

INTERPRETED BY

Eric Lindquist, DMV
DABVP, Cert. IVUSS

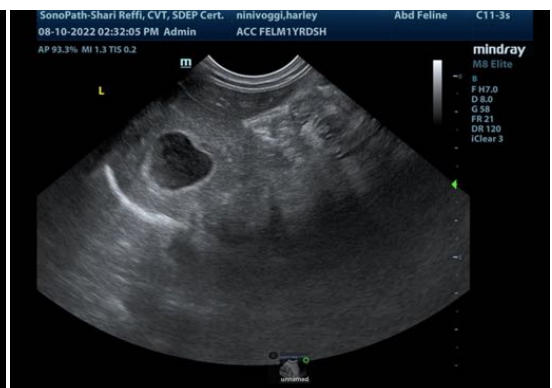
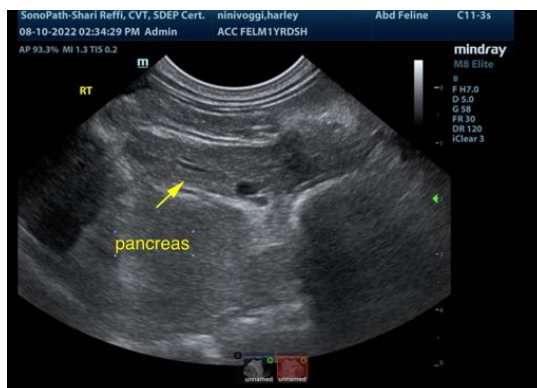

IMAGING PERFORMED BY

Shari Reffi, CVT

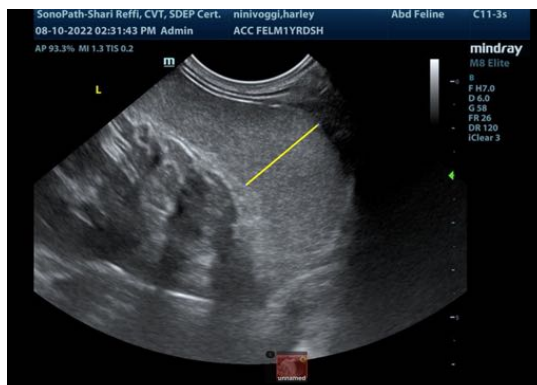

HOSPITAL NAME

Animal Care Center of
Flanders

REFERRING VET

Dr. Casulli

INVOICE

32287

DATE

8/10/22



PATIENT

Harley Ninivoggi

SPECIES

Feline

BREED

Domestic Shorthair

SEX

Intact male

AGE

1 year

WEIGHT

5.6 lbs

INTERPRETED BY

Eric Lindquist, DMV
DABVP, Cert. IVUSS

IMAGING PERFORMED BY

Shari Reffi, CVT

HOSPITAL NAME

Animal Care Center of
Flanders

REFERRING VET

Dr. Casulli

INVOICE

32287

DATE

8/10/22

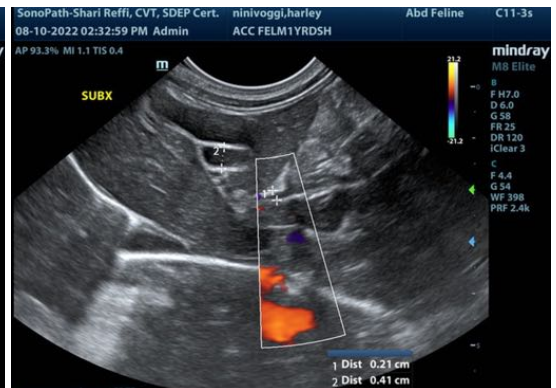



PATIENT

Harley Ninivoggi

The information and recommendations provided are based on the images presented by the referring veterinarian/sonographer. No evaluation can be communicated regarding pathology that was not visible in the image/video clips provided.

SPECIES

Feline

Thank you for this referral. If the clinical or image interpretation does not parallel your findings or if I can be of any further assistance please contact me.

BREED

Domestic Shorthair

Eric Lindquist, DMV, DABVP, Cert. IVUSS, CEO of SonoPath.com
Info@SonoPath.com

SEX

Intact male

AGE

1 year

WEIGHT

5.6 lbs

INTERPRETED BY

Eric Lindquist, DMV
DABVP, Cert. IVUSS

**IMAGING
PERFORMED BY**

Shari Reffi, CVT

HOSPITAL NAME

Animal Care Center of
Flanders

REFERRING VET

Dr. Casulli

INVOICE

32287

DATE

8/10/22