



| | |
|---|--|
| PATIENT | PRESENTING CLINICAL SIGNS |
| Milo Borroto | History: Recheck gastroenteritis/chronic. Doing well at home. |
| SPECIES | ULTRASONOGRAPHIC EXAMINATION OF THE ABDOMEN |
| Canine | Urinary System |
| BREED | The urinary bladder , trigone, and pelvic urethra presented normal thicknesses and normal tone. The pelvic urethra was imaged 2.0 cm beyond the cystourethral junction and appeared normal. The ureters were not visible which is normal. No uroliths or sediment were visualized and anechoic urine was present. No evidence of inflammatory or neoplastic changes was noted. Ureteral papillae were normal. |
| Terrier | |
| SEX | |
| Neutered male | The kidneys revealed normal size and structure, corticomedullary definition and ratio for this age. The cortices presented largely uniform texture with normal echogenic relationship to liver and spleen. Medullary structure differed distinctly from the cortex and no evidence of pelvic dilation was present. The capsules were acceptably uniform without significant irregularities. The right kidney measured 4.05 cm. The left kidney measured 4.44 cm. |
| AGE | |
| 2 years | |
| WEIGHT | Adrenal Glands |
| 19 lbs | Both adrenal glands were visualized and recognized as having normal shape, size, position and echogenicity for this breed. The phrenic vasculature, glandular echogenicity and detail were unremarkable. Capsule, cortex, and medullary definition were normal for this age patient. The right adrenal gland measured 1.87 x 0.34 cm at the cranial pole and 0.45 cm at the caudal pole. The left adrenal gland measured 1.55 x 0.35 cm at the caudal pole and 0.29 cm at the cranial pole. |
| INTERPRETED BY | |
| Eric Lindquist, DMV DABVP, Cert. IVUSS | Spleen |
| IMAGING PERFORMED BY | The spleen presented a smooth homogeneous parenchyma hyperechoic to liver and renal cortical parenchyma. The capsule was smooth without noticeable expansion or deviation from within the spleen or adjacent pathology. The splenic vasculature demonstrated normal volume without signs of congestion or thrombosis. No sonographic evidence of acute or chronic inflammatory, neoplastic, or infarctual changes was noted. |
| Shari Reffi, CVT | |
| HOSPITAL NAME | |
| Rockaway AH | |
| REFERRING VET | Liver |
| Dr. Maniar | The liver images submitted revealed subjectively normal liver size, contour, and structure. Parenchymal echogenicity was naturally coarse and hypoechoic to the spleen. Vascular and biliary tracts were of normal volume with no evidence of congestion. The gallbladder presented acceptably thin walls with primarily anechoic content. The cystic and common bile ducts were normal. No pathological hepatic lymphadenopathy was evident. No overt structural evidence of inflammatory, infiltrative or regenerative pathology was evident. |
| INVOICE | |
| 32063 | |
| DATE | |
| 7/29/22 | |



PATIENT

Gastrointestinal

Milo Borroto

The pylorus was mildly thickened with a minor amount of luminal fluid noted. There was no evidence of foreign bodies.

SPECIES

Canine

Pancreas

BREED

Terrier

The base and limbs of the **pancreas** were observed to be largely isoechoic to surrounding omental fat. Pancreatic duct and capsular contour were acceptably normal and parenchyma respected normal curvilinear patterns. No overt evidence of active inflammatory or neoplastic disease was noted.

SEX

Neutered male

ULTRASONOGRAPHIC FINDINGS

Mild residual gastritis pattern.

AGE

2 years

INTERPRETATION OF THE FINDINGS & FURTHER RECOMMENDATIONS

The gastritis pattern has improved from the prior sonogram. I recommend continuation of the current protocol. Recheck sonogram is recommended in 2 weeks.

WEIGHT

19 lbs

INTERPRETED BY

Eric Lindquist, DMV
DABVP, Cert. IVUSS

IMAGING PERFORMED BY

Shari Reffi, CVT

HOSPITAL NAME

Rockaway AH

REFERRING VET

Dr. Maniar

INVOICE

32063

DATE

7/29/22

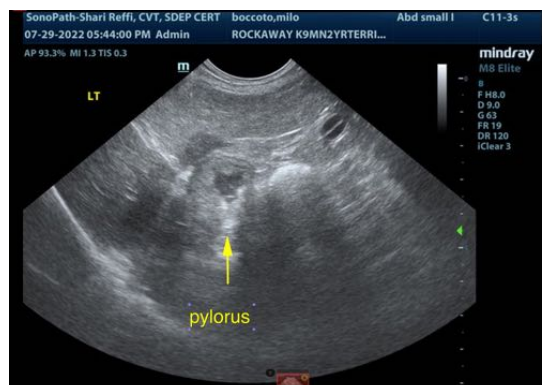
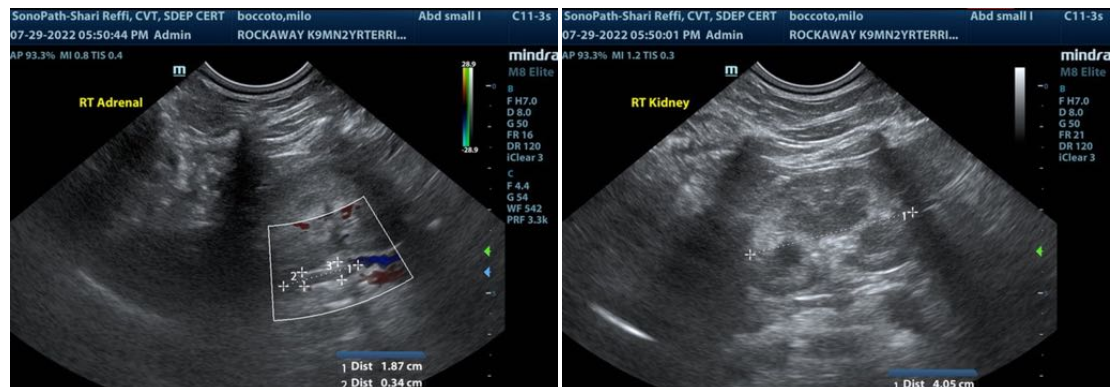



PATIENT

Milo Borroto

The information and recommendations provided are based on the images presented by the referring veterinarian/sonographer. No evaluation can be communicated regarding pathology that was not visible in the image/video clips provided.

SPECIES

Canine

Thank you for this referral. If the clinical or image interpretation does not parallel your findings or if I can be of any further assistance please contact me.

BREED

Terrier

Eric Lindquist, DMV, DABVP, Cert. IVUSS, CEO of SonoPath.com
Info@SonoPath.com

SEX

Neutered male

AGE

2 years

WEIGHT

19 lbs

INTERPRETED BY

Eric Lindquist, DMV
DABVP, Cert. IVUSS

**IMAGING
PERFORMED BY**

Shari Reffi, CVT

HOSPITAL NAME

Rockaway AH

REFERRING VET

Dr. Maniar

INVOICE

32063

DATE

7/29/22