



**PATIENT**

Haze Schwartz

**PRESENTING CLINICAL SIGNS**

History: Recheck echo as per previous echo (prev. report attached).

**SPECIES**

Canine

**BREED**

Newfoundland

**SEX**

Male

**AGE**

16 weeks

**ULTRASONOGRAPHIC EXAMINATION OF THE HEART**

The echocardiogram in this patient demonstrated normal **left atrial** size based on 3 separate methods of LA evaluation. The cranial and caudal **mitral** valve leaflets presented normal linear structure, extension in systole, and union in diastole with normal kinesis. The **left ventricle** presented thicknesses with linear contour and was not dilated nor restricted. The **myocardium** presented normal echogenicity without subjective evidence of significant fibrotic or ischemic disease. **Contractility** of the ventricular walls was adequate and in normal range for this patient evidenced by the fractional shortening measurement and subjective evaluation of the different regions of the myocardium. Subvalvular ridge was noted at the aortic valve. The **aortic valve** was thickened in this patient with aortic insufficiency that measured 5.2 m/sec. The **right atrium** and auricle revealed normal size, structure and content. No evidence of masses was noted. **Tricuspid** valvular assessment demonstrated adequate linear morphology and kinesis. The **right ventricle** was of normal size (1/3 diameter of LV), chordae structure, myocardial echogenicity and thickness. Trivial **pulmonic** insufficiency was also noted. No visible **pericardial** or free pleura fluid was noted. The cranial **mediastinum and pericardial and extra-cardiac regions** were free of masses in the visible window.

**WEIGHT**

31.1 lbs

**INTERPRETED BY**

Eric Lindquist, DMV  
DABVP, Cert. IVUSS

**IMAGING PERFORMED BY**

Shari Reffi, CVT

**HOSPITAL NAME**

Rockaway AH

**REFERRING VET**

Dr. Maniar

**INVOICE**

32069

**DATE**

7/29/22

CANINE CARDIAC PARAMETERS	MR VMAX (m/s)	TR VMAX (m/s)	LA/AO (Boon method)	LA/AO (Heart Base; Swe)	FS (%)	EF (%)	EPSS (cm)
NORMAL PARAMETER	4.5-5.5	<2.7	1.3	<1.6	28-40	40-100	<0.6
PATIENT		2.0	1.2	1.2	32	62	0.23
CANINE CARDIAC PARAMETERS	HR (BPM)	AV VMAX (m/s)	PV MAX (m/s)	BODY WEIGHT	LA 2D short axis Base view (cm)	LVIDd Avg; 2D and m- mode short axis (cm)	LVIDs Avg; 2D and m-mode short axis (cm)
NORMAL PARAMETER	50-100	0.7-1.7	0.7-1.6	BELOW	BELOW	BELOW	BELOW
PATIENT	172	3.6	1.5	31.1 lbs	2.91	3.39	

**ULTRASONOGRAPHIC FINDINGS**

Subaortic stenosis, compensated at this time.

Concurrent tricuspid insufficiency.

Pulmonic insufficiency.



**PATIENT**

Haze Schwartz

**INTERPRETATION OF THE FINDINGS & FURTHER RECOMMENDATIONS**

No therapy is warranted at this time; however, a recheck echocardiogram is recommended in 3 months to assess differential changes. This is a congenital defect. Evaluation of the breeding line is warranted.

**SPECIES**

Canine

**BREED**

Newfoundland

**SEX**

Male

**AGE**

16 weeks

**WEIGHT**

31.1 lbs

**INTERPRETED BY**

Eric Lindquist, DMV  
DABVP, Cert. IVUS

**IMAGING PERFORMED BY**

Shari Reffi, CVT

**HOSPITAL NAME**

Rockaway AH

**REFERRING VET**

Dr. Maniar

**INVOICE**

32069

**DATE**

7/29/22

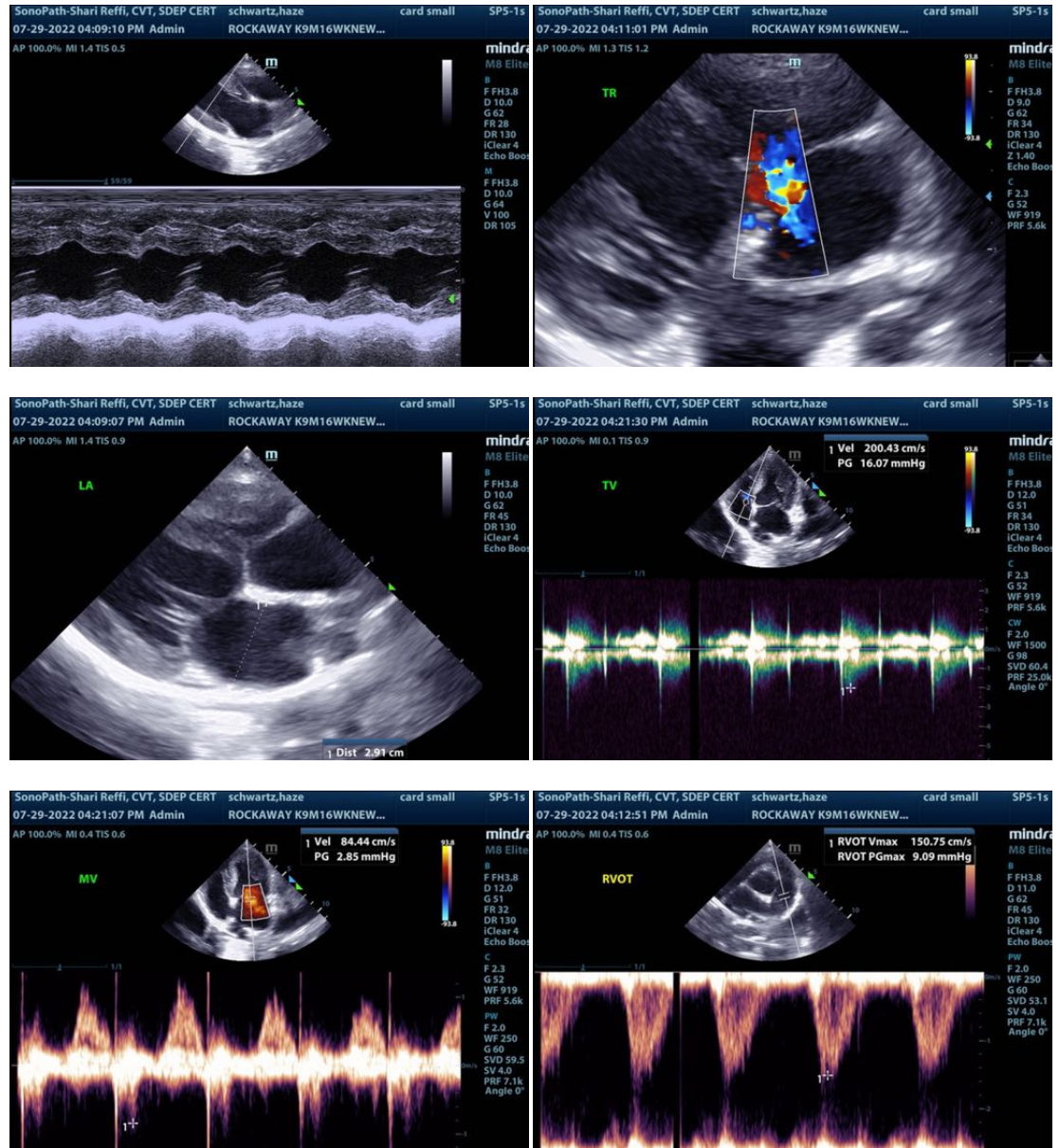



**PATIENT**

Haze Schwartz

**SPECIES**

Canine

**BREED**

Newfoundland

**SEX**

Male

**AGE**

16 weeks

**WEIGHT**

31.1 lbs

**INTERPRETED BY**

Eric Lindquist, DMV  
DABVP, Cert. IVUSS

**IMAGING PERFORMED BY**

Shari Reffi, CVT

**HOSPITAL NAME**

Rockaway AH

**REFERRING VET**

Dr. Maniar

**INVOICE**

32069

**DATE**

7/29/22

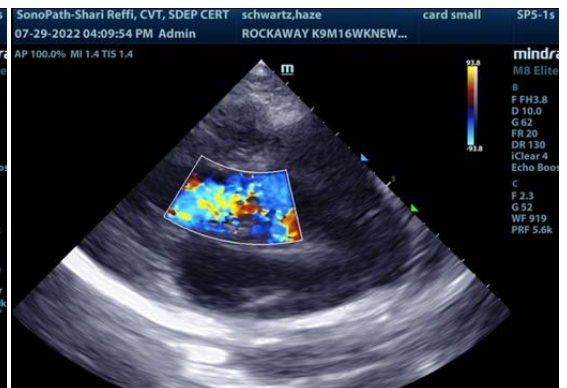
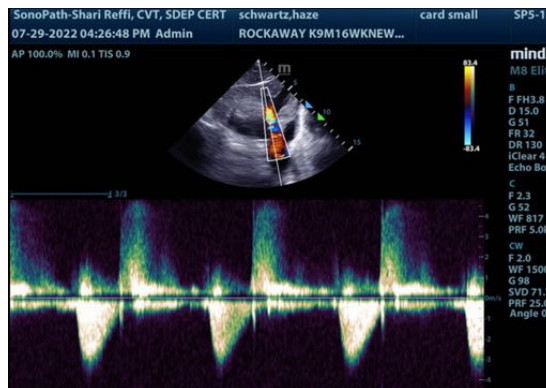
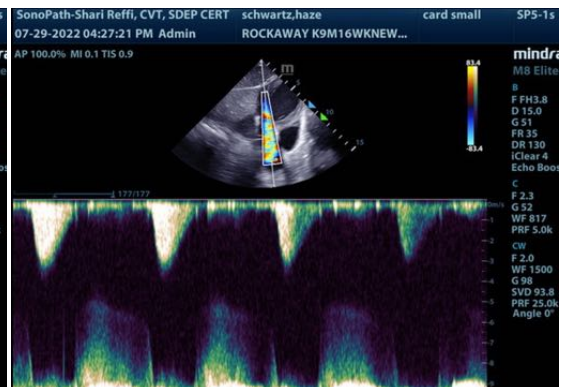
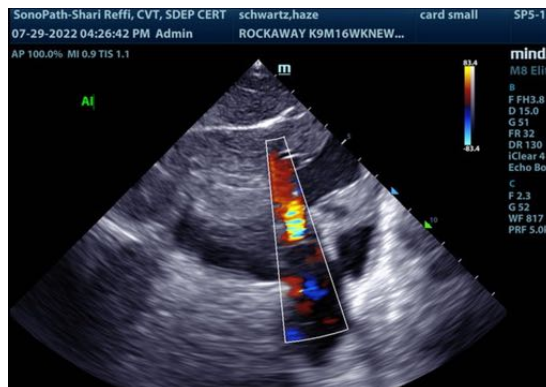
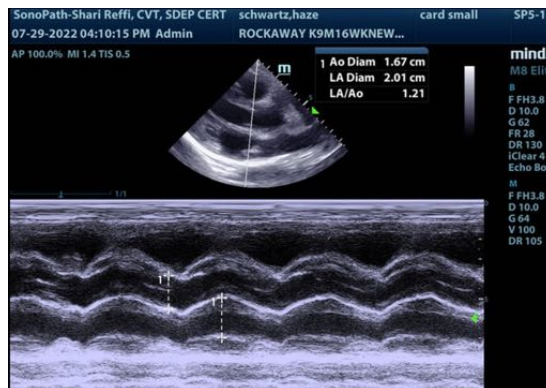
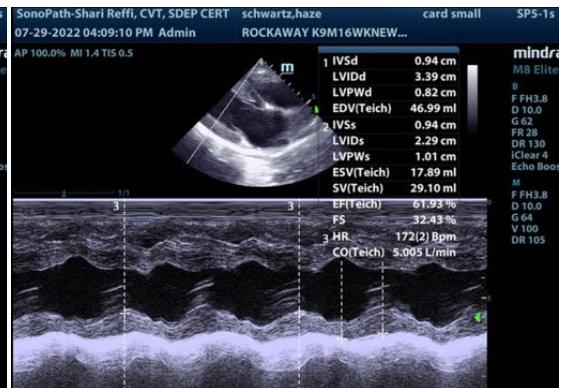
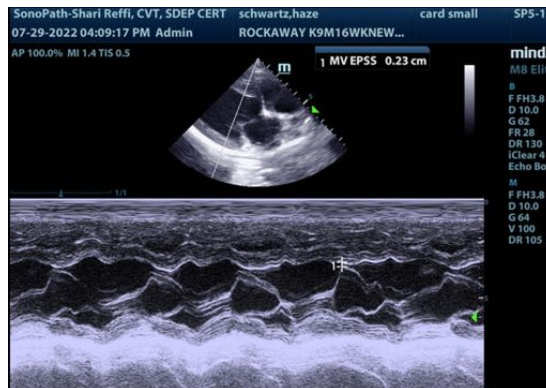



**PATIENT**

Haze Schwartz

**SPECIES**

Canine

**BREED**

Newfoundland

**SEX**

Male

**AGE**

16 weeks

**WEIGHT**

31.1 lbs

**INTERPRETED BY**

Eric Lindquist, DMV  
DABVP, Cert. IVUSS

**IMAGING  
PERFORMED BY**

Shari Reffi, CVT

**HOSPITAL NAME**

Rockaway AH

**REFERRING VET**

Dr. Maniar

**INVOICE**

32069

**DATE**

7/29/22

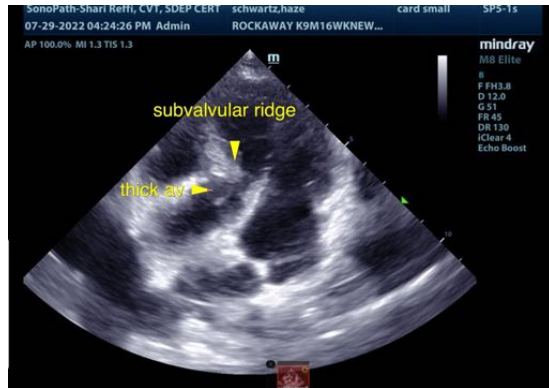

The information and recommendations provided are based on the images presented by the referring veterinarian/sonographer. No evaluation can be communicated regarding pathology that was not visible in the image/video clips provided.

Thank you for this referral. If the clinical or image interpretation does not parallel your findings or if I can be of any further assistance please contact me.

**Eric Lindquist**, DMV, DABVP, Cert. IVUSS, CEO of SonoPath.com  
Info@SonoPath.com