



PATIENT

Charlie Lemanski

SPECIES

Canine

BREED

Mix

SEX

Neutered male

AGE

12 years

WEIGHT

82 lbs

INTERPRETED BY

Eric Lindquist, DMV,
DABVP, Cert. IVUSS,
CEO of SonoPath.com

IMAGING PERFORMED BY

Kelly Vazquez, CVT

HOSPITAL NAME

Ramapo ValleyAH

REFERRING VET

Dr. Katara

INVOICE

32045

DATE

7/28/22

PRESENTING CLINICAL SIGNS

History: History of suspect oral malignancy, looking for potential metastasis in abdomen. Current med: Carprovet 75mgs BID, Gabapentin 400 mgs BID, Tramadol 50mgs 2-3 tabs BID-TID.

ULTRASONOGRAPHIC EXAMINATION OF THE ABDOMEN

Urinary System

The **urinary bladder**, trigone, and pelvic urethra presented normal thicknesses and normal tone. The ureters were not visible which is normal. No uroliths or sediment were visualized and anechoic urine was present. No evidence of inflammatory or neoplastic changes was noted. Ureteral papillae were normal.

The **kidneys** revealed normal size and structure, corticomedullary definition and ratio for this age. The cortices presented largely uniform texture with normal echogenic relationship to liver and spleen. Medullary structure differed distinctly from the cortex and no evidence of pelvic dilation was present. The capsules were acceptably uniform without significant irregularities. Slight pinpoint mineralization was noted. The right kidney measured 7.3 cm. The left kidney measured 7.27 cm.

Adrenal Glands

Both **adrenal glands** were visualized and recognized as having normal shape, size, position and echogenicity for this breed. The phrenic vasculature, glandular echogenicity and detail were unremarkable. Capsule, cortex, and medullary definition were normal for this age patient. The left adrenal gland measured 3.24 x 0.59 cm at the caudal pole and 0.61 cm at the cranial pole. The right adrenal gland measured 2.57 x 0.84 cm at the caudal pole and 0.96 cm at the cranial pole.

Spleen

The **spleen** revealed mixed, hypoechoic 1.55 cm nodule with a hyperechoic rim. The splenic lesion appears to be avascular on power doppler assessment.

Liver

The **liver** images from right and left intercostal as well as subcostal views revealed subjectively normal liver size, contour, and structure. Some age-related parenchymal remodeling was noted but likely not clinically significant at this time. Vascular and biliary tracts were of normal volume and no evidence of congestion was noted. The gallbladder presented some dependent debris with essentially normal contour. The cystic and common bile ducts were normal. No overt evidence of active inflammatory, infiltrative or regenerative pathology was noted but should be paired with current or past LE elevations regarding any clinical significance to this presentation. The hepatic lymph nodes were unremarkable.

Gastrointestinal

Examination of the **gastrointestinal tract** revealed a stomach and intestine free of stasis, of normal wall thickness, acceptable curvilinear mural detail, and peristaltic activity. Small and large intestine



PATIENT

Charlie Lemanski

demonstrated normal luminal chyme and stool consistency respectively. No obstructive or overt infiltrative disease was noted. No associated abnormal lymphatic activity was noted.

SPECIES

Canine

Pancreas

The base and limbs of the **pancreas** were observed to be largely isoechoic to surrounding omental fat. Pancreatic duct and capsular contour were acceptably normal and parenchyma respected normal curvilinear patterns. No overt evidence of active inflammatory or neoplastic disease was noted.

BREED

Mix

Heart

SEX

Neutered male

Rapid view of the heart revealed no evidence of pathology.

ULTRASONOGRAPHIC FINDINGS

AGE

12 years

Focal splenic nodule, possible abscessation, round cell neoplasia or less likely metastatic disease. Age related changes elsewhere.

WEIGHT

82 lbs

INTERPRETATION OF THE FINDINGS & FURTHER RECOMMENDATIONS

FNA of the spleen is recommended +/- culture.

INTERPRETED BY

Eric Lindquist, DMV,
DABVP, Cert. IVUSS,
CEO of SonoPath.com

IMAGING PERFORMED BY

Kelly Vazquez, CVT

HOSPITAL NAME

Ramapo ValleyAH

REFERRING VET

Dr. Katara

INVOICE

32045

DATE

7/28/22

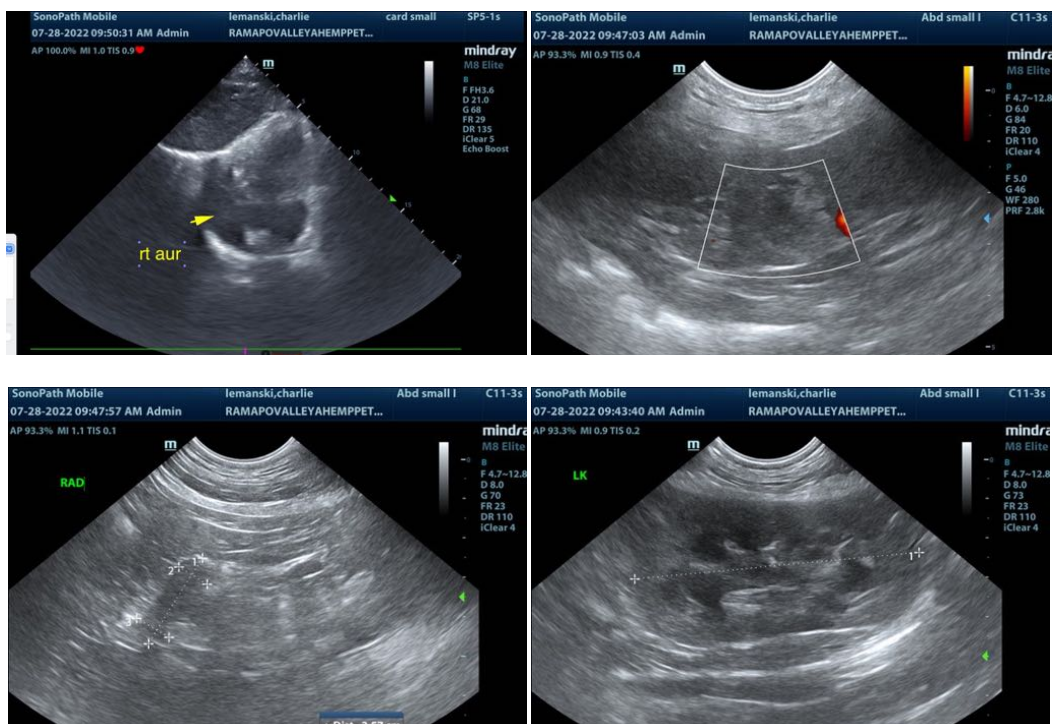



PATIENT

Charlie Lemanski

SPECIES

Canine

BREED

Mix

SEX

Neutered male

AGE

12 years

WEIGHT

82 lbs

INTERPRETED BY

Eric Lindquist, DMV,
DABVP, Cert. IVUSS,
CEO of SonoPath.com

IMAGING PERFORMED BY

Kelly Vazquez, CVT

HOSPITAL NAME

Ramapo ValleyAH

REFERRING VET

Dr. Katara

INVOICE

32045

DATE

7/28/22

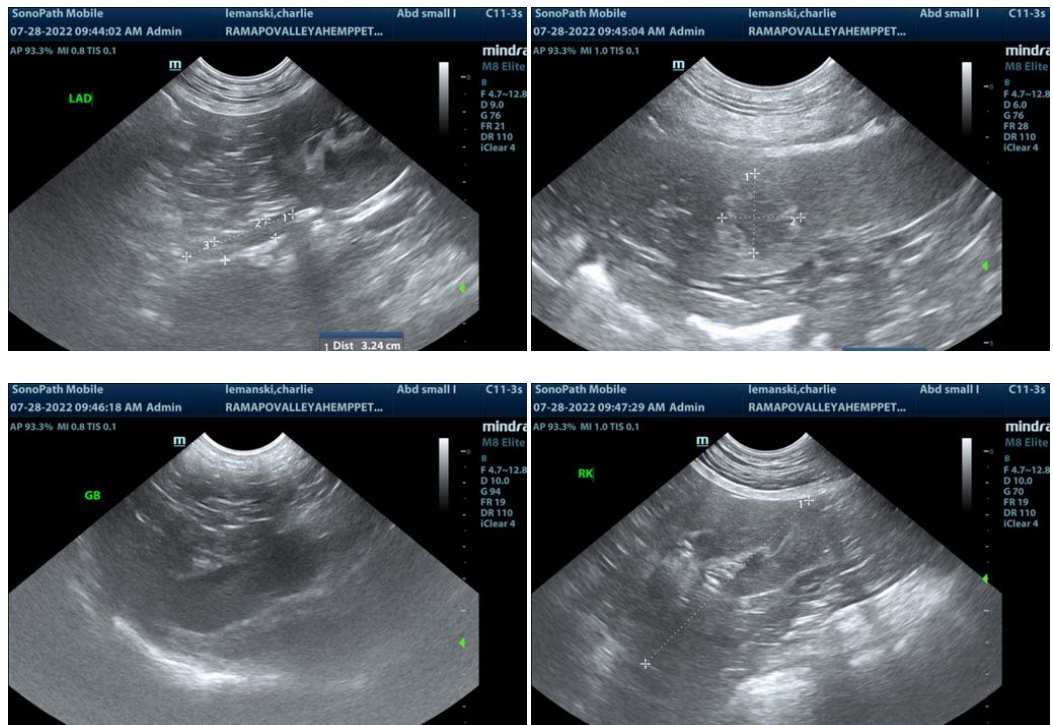

The information and recommendations provided are based on the images presented by the referring veterinarian/sonographer. No evaluation can be communicated regarding pathology that was not visible in the image/video clips provided.

Thank you for this referral. If the clinical or image interpretation does not parallel your findings or if I can be of any further assistance please contact me.

Eric Lindquist, DMV, DABVP, Cert. IVUSS, CEO of SonoPath.com

Info@SonoPath.com