

## PATIENT

Tallulah Feis

## SPECIES

Canine

## BREED

French Bulldog

## SEX

Spayed female

## AGE

5 years

## WEIGHT

29.7 lbs

## INTERPRETED BY

Eric Lindquist, DMV,  
DABVP, Cert. IVUSS,  
CEO of SonoPath.com

## IMAGING PERFORMED BY

Kelly Vazquez, CVT

## HOSPITAL NAME

Legacy AH

## REFERRING VET

Dr. Pontenzone

## PRESENTING CLINICAL SIGNS

History: Patient with history of previous left eye removal, presents for pre-dental echo following a possible episode of aspiration pneumonia vs. URI vs. other. Had green nasal discharge on left side only - treated with and finished a course of antibiotics, improved nasal discharge - now clear. Patient's radiographs showed rounded, globoid heart. No murmur heard.

## ULTRASONOGRAPHIC EXAMINATION OF THE HEART

The echocardiogram in this patient demonstrated normal **left atrial** size based on 3 separate methods of LA evaluation. The **mitral** valve revealed trivial, centralized insufficiency that is not clinically significant. The **left ventricle** presented thicknesses with linear contour and was not dilated nor restricted. The **myocardium** presented normal echogenicity without subjective evidence of significant fibrotic or ischemic disease. **Contractility** of the ventricular walls was adequate and in normal range for this patient evidenced by the fractional shortening measurement and subjective evaluation of the different regions of the myocardium. The **left ventricular outflow** tract demonstrated normal laminar flow and subjective structural integrity. The **right atrium** and auricle revealed normal size, structure and content. No evidence of masses was noted. **Tricuspid** valvular assessment demonstrated adequate linear morphology and kinesis. The **right ventricle** was of normal size (1/3 diameter of LV), chordae structure, myocardial echogenicity and thickness. **Pulmonary outflow** tract assessment revealed normal valve structure, laminar flow, and diameter (approx. 1:1 pa/ao ratio). No visible **pericardial** or free pleura fluid was noted. The cranial **mediastinum and pericardial and extra-cardiac regions** were free of masses in the visible window.

CANINE CARDIAC PARAMETERS	MR VMAX (m/s)	TR VMAX (m/s)	LA/AO (Boon method)	LA/AO (Heart Base; Swe)	FS (%)	EF (%)	EPSS (cm)
NORMAL PARAMETER	4.5-5.5	<2.7	1.3	<1.6	28-40	40-100	<0.6
PATIENT	-	-	1.2	1.1	30	59	NM
CANINE CARDIAC PARAMETERS	HR (BPM)	AV VMAX (m/s)	PV MAX (m/s)	BODY WEIGHT	LA 2D short axis Base view (cm)	LVIDd Avg; 2D and m- mode short axis (cm)	LVIDs Avg; 2D and m- mode short axis (cm)
NORMAL PARAMETER	50-100	0.7-1.7	0.7-1.6	BELOW	BELOW	BELOW	BELOW
PATIENT	123	1.5	0.91	29.7 lbs	2.06	2.86	

## ULTRASONOGRAPHIC FINDINGS

Trivial mitral insufficiency.

Otherwise, normal echocardiogram.

## INVOICE

31674

## DATE

7/14/22

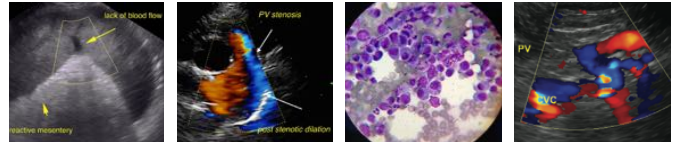

**PATIENT**

Tallulah Feis

**SPECIES**

Canine

**BREED**

French Bulldog

**SEX**

Spayed female

**AGE**

5 years

**WEIGHT**

29.7 lbs

**INTERPRETED BY**

Eric Lindquist, DMV, DABVP, Cert. IVUSS, CEO of SonoPath.com

**IMAGING PERFORMED BY**

Kelly Vazquez, CVT

**HOSPITAL NAME**

Legacy AH

**REFERRING VET**

Dr. Pontenzone

**INVOICE**

31674

**DATE**

7/14/22

**INTERPRETATION OF THE FINDINGS & FURTHER RECOMMENDATIONS**

Confirmational prominence of the right heart is likely given the breed. Technically this is early stabe B1 valvular disease.

The heart is stable without clinical disease. No overt contraindication for anesthesia of brief to moderate duration. I suggest Torbutrol premed, Propofol induction, Isoflo maintenance or similar protocol if anesthesia is desired. Blood pressure recommended if not already performed and target white coat negative systolic pressure of < 160 mmHg. If higher than this ACE-inhibitor is suggested to reach this level. Recheck echocardiogram is recommended in 6 months, earlier if murmur grade increases or clinical signs initiate.

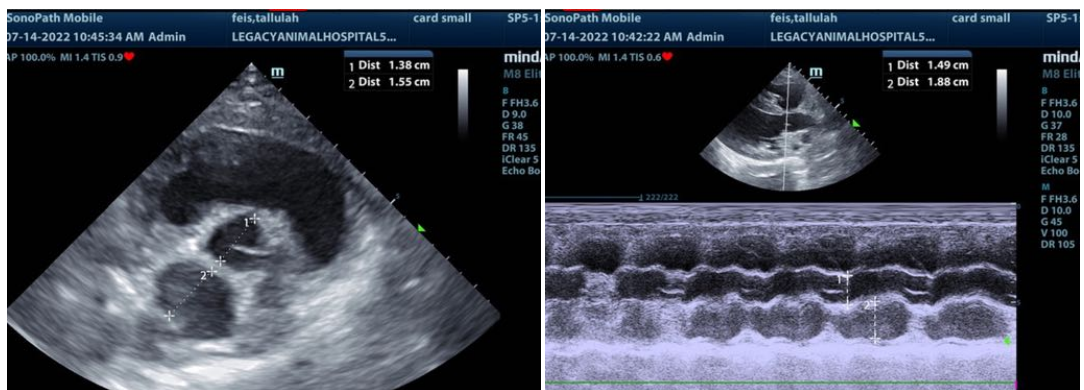
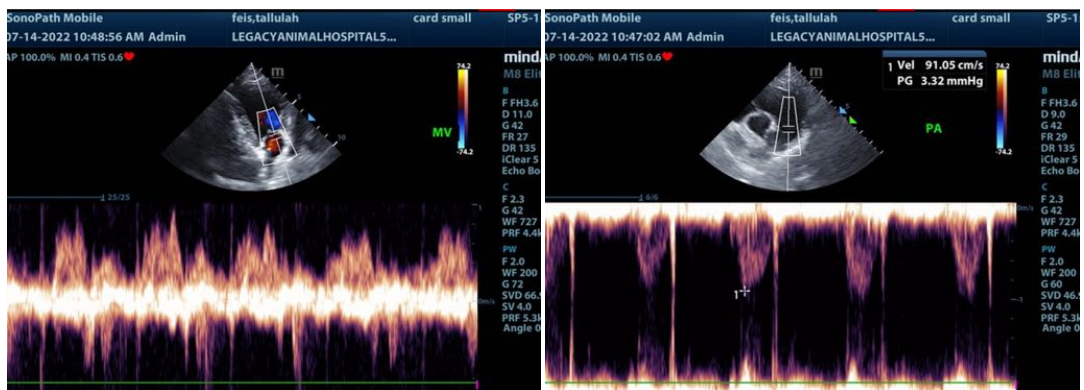
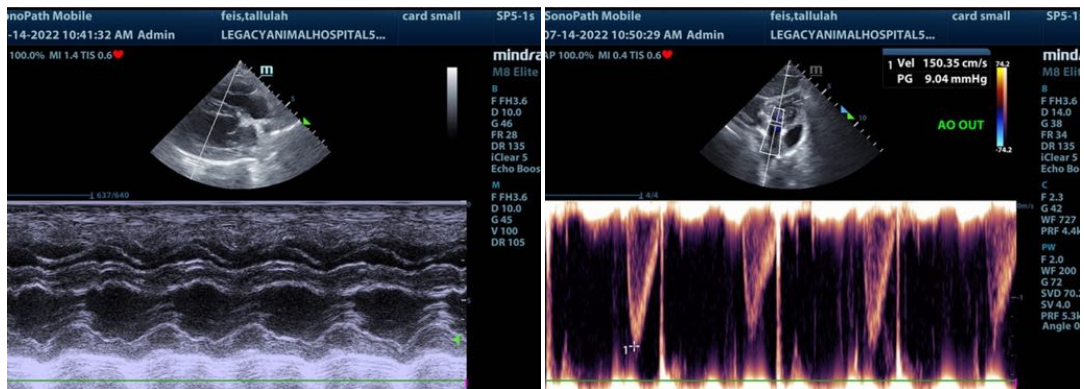

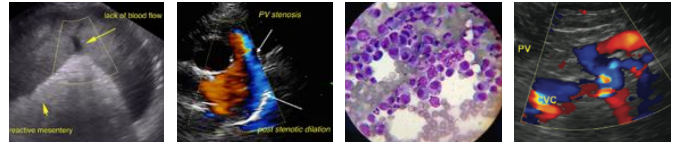

**PATIENT**

Tallulah Feis

**SPECIES**

Canine

**BREED**

French Bulldog

**SEX**

Spayed female

**AGE**

5 years

**WEIGHT**

29.7 lbs

**INTERPRETED BY**

Eric Lindquist, DMV, DABVP, Cert. IVUSS, CEO of SonoPath.com

**IMAGING PERFORMED BY**

Kelly Vazquez, CVT

**HOSPITAL NAME**

Legacy AH

**REFERRING VET**

Dr. Pontenzone

**INVOICE**

31674

**DATE**

7/14/22

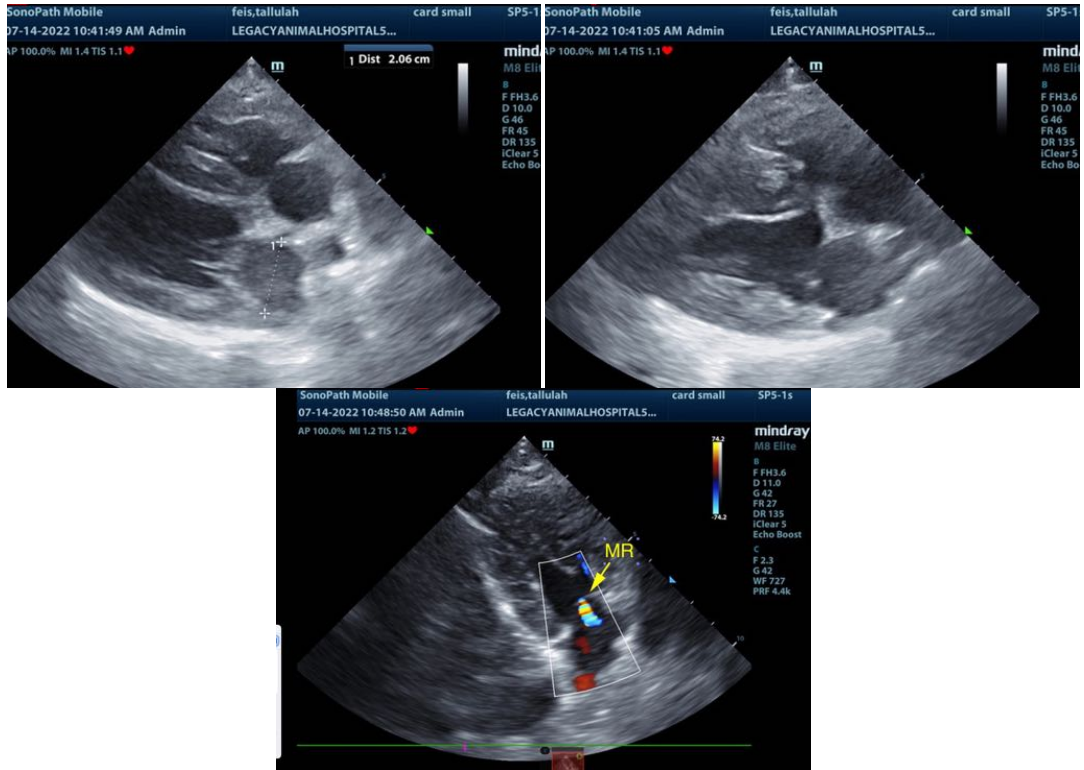

The information and recommendations provided are based on the images presented by the referring veterinarian/sonographer. No evaluation can be communicated regarding pathology that was not visible in the image/video clips provided.

Thank you for this referral. If the clinical or image interpretation does not parallel your findings or if I can be of any further assistance please contact me.

Eric Lindquist, DMV, DABVP, Cert. IVUSS, CEO of SonoPath.com

Info@SonoPath.com