

PATIENT

Bourbon Baldwin

PRESENTING CLINICAL SIGNS

History: For breeding. No current meds.
Abnormal PE/Chem/CBC/UA Results: 5/15/2020-OFA thyroid test wnl.

SPECIES

Canine

BREED

Doberman Pinscher

SEX

Intact male

AGE

5 years

WEIGHT

86 lbs

INTERPRETED BY

Eric Lindquist, DMV
DABVP, Cert. IVUSS

IMAGING PERFORMED BY

Shari Reffi, CVT

HOSPITAL NAME

Warren AH

REFERRING VET

Dr. Duffy

ULTRASONOGRAPHIC EXAMINATION OF THE HEART

The echocardiogram in this patient demonstrated normal **left atrial** size based on 3 separate methods of LA evaluation. Trivial centralized **mitral** valve insufficiency was noted, yet not clinically significant. The **left ventricle** presented thicknesses with linear contour and was not dilated nor restricted. The **myocardium** presented normal echogenicity without subjective evidence of significant fibrotic or ischemic disease. **Contractility** of the ventricular walls was adequate and in normal range for this patient evidenced by the fractional shortening measurement and subjective evaluation of the different regions of the myocardium. The **left ventricular outflow** tract demonstrated normal laminar flow and subjective structural integrity. The **right atrium** and auricle revealed normal size, structure and content. No evidence of masses was noted. **Tricuspid** valvular assessment demonstrated adequate linear morphology and kinesis. The **right ventricle** was of normal size (1/3 diameter of LV), chordae structure, myocardial echogenicity and thickness. **Pulmonary outflow** tract assessment revealed normal valve structure, laminar flow, and diameter (approx. 1:1 pa/ao ratio). No visible **pericardial** or free pleura fluid was noted. The cranial **mediastinum and pericardial and extra-cardiac regions** were free of masses in the visible window.

CANINE CARDIAC PARAMETERS	MR VMAX (m/s)	TR VMAX (m/s)	LA/AO (Boon method)	LA/AO (Heart Base; Swe)	FS (%)	EF (%)	EPSS (cm)
NORMAL PARAMETER	4.5-5.5	<2.7	1.3	<1.6	28-40	40-100	<0.6
PATIENT	5.0		1.0	1.16	26	52	0.1
CANINE CARDIAC PARAMETERS	HR (BPM)	AV VMAX (m/s)	PV MAX (m/s)	BODY WEIGHT	LA 2D short axis Base view (cm)	LVIDd Avg; 2D and m- mode short axis (cm)	LVIDs Avg; 2D and m- mode short axis (cm)
NORMAL PARAMETER	50-100	0.7-1.7	0.7-1.6	BELOW	BELOW	BELOW	BELOW
PATIENT	189	1.5	1.24	86 lbs	4.52 max	3.96	

INVOICE

31596

DATE

6/30/22

ULTRASONOGRAPHIC FINDINGS

Essentially normal echocardiogram with trivial, centralized mitral insufficiency.

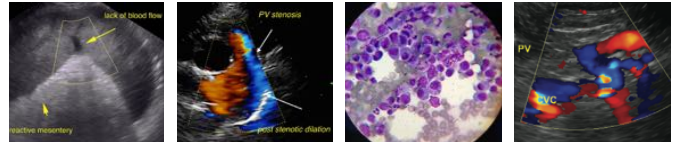

PATIENT

Bourbon Baldwin

SPECIES

Canine

BREED

Doberman Pinscher

SEX

Intact male

AGE

5 years

WEIGHT

86 lbs

INTERPRETED BY

Eric Lindquist, DMV
DABVP, Cert. IVUSS

IMAGING PERFORMED BY

Shari Reffi, CVT

HOSPITAL NAME

Warren AH

REFERRING VET

Dr. Duffy

INTERPRETATION OF THE FINDINGS & FURTHER RECOMMENDATIONS

There is no evidence of congenital disease. There is no evidence of DCM. There is no contraindication for breeding. However, technically this is stage B1 valvular disease and should be monitored yearly or earlier if murmur grade increases.

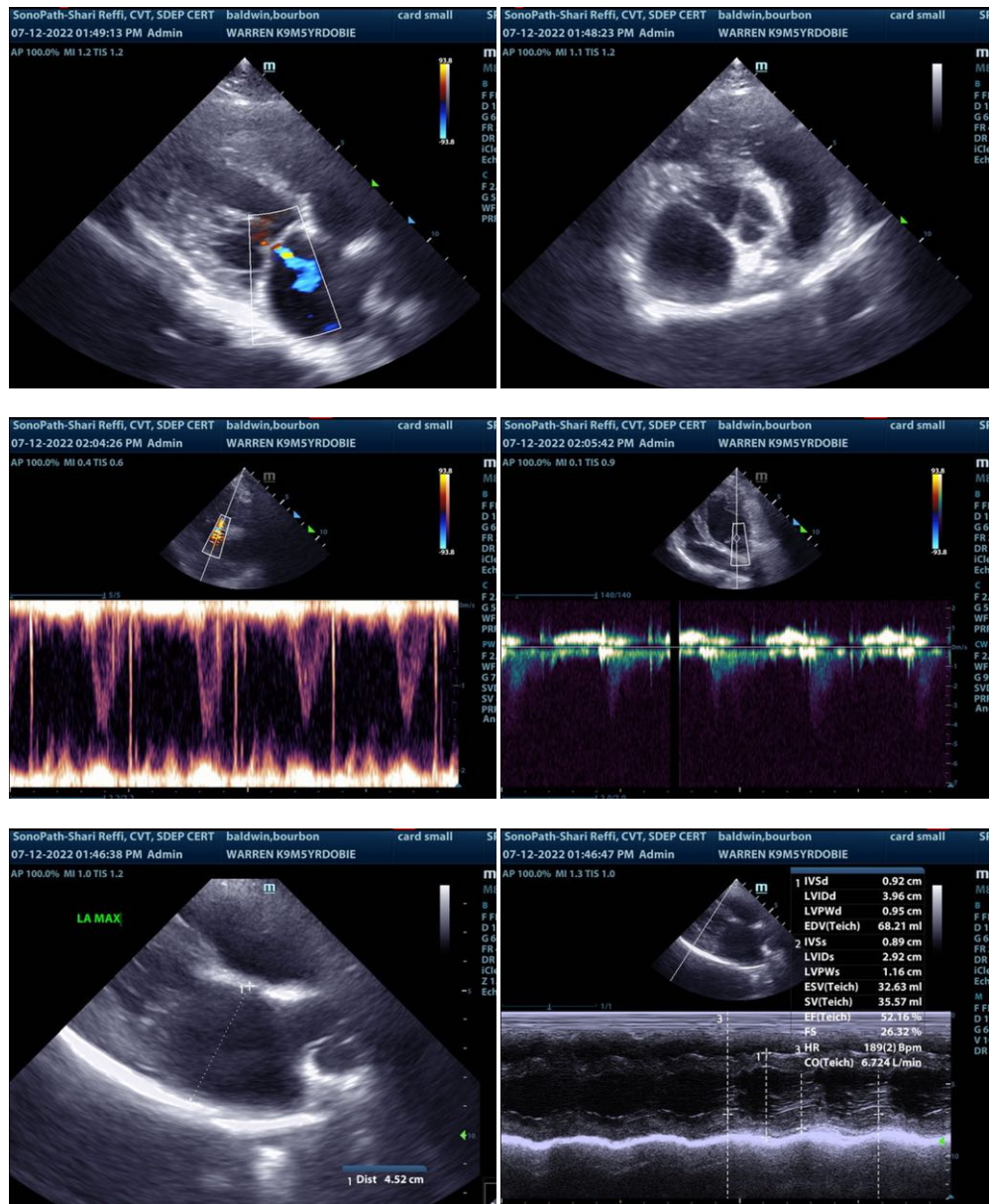

INVOICE

31596

DATE

6/30/22

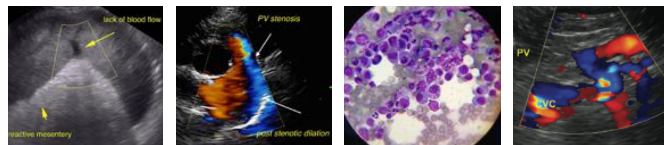

PATIENT

Bourbon Baldwin

SPECIES

Canine

BREED

Doberman Pinscher

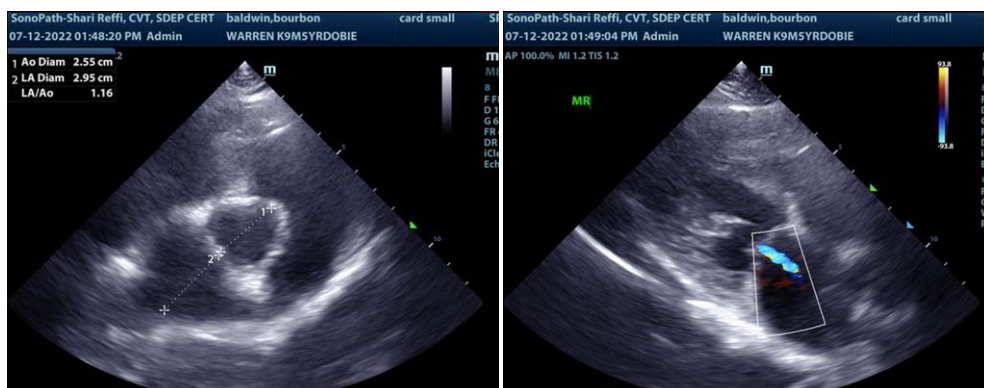

SEX

Intact male

AGE

5 years

WEIGHT

86 lbs



INTERPRETED BY

Eric Lindquist, DMV
DABVP, Cert. IVUSS

IMAGING PERFORMED BY

Shari Reffi, CVT

HOSPITAL NAME

Warren AH

REFERRING VET

Dr. Duffy

INVOICE

31596

DATE

6/30/22

The information and recommendations provided are based on the images presented by the referring veterinarian/sonographer. No evaluation can be communicated regarding pathology that was not visible in the image/video clips provided.

Thank you for this referral. If the clinical or image interpretation does not parallel your findings or if I can be of any further assistance please contact me.

Eric Lindquist, DMV, DABVP, Cert. IVUSS, CEO of SonoPath.com
Info@SonoPath.com