



PATIENT

Parma Harclerode

SPECIES

Canine

BREED

American Bulldog

SEX

Female

AGE

23 weeks

WEIGHT

50.7 lbs

INTERPRETED BY

Eric Lindquist, DMV
DABVP, Cert. IVUSS

IMAGING PERFORMED BY

Valeryia Shumskaya

HOSPITAL NAME

The Gentle Doctor

REFERRING VET

Dr. Dulude

INVOICE

76074

DATE

7/11/23

PRESENTING CLINICAL SIGNS

History: Heart murmur 11/VI, Heard today when came in for OHE - not when she was smaller.
Current meds: Gaba 250mg

ULTRASONOGRAPHIC EXAMINATION OF THE HEART

The echocardiogram in this patient demonstrated normal **left atrial** size based on 3 separate methods of LA evaluation. The cranial and caudal **mitral** valve leaflets presented normal linear structure, extension in systole, and union in diastole with normal kinesis. The **left ventricle** presented thicknesses with linear contour and was not dilated nor restricted. The **myocardium** presented normal echogenicity without subjective evidence of significant fibrotic or ischemic disease. **Contractility** of the ventricular walls was adequate and in normal range for this patient evidenced by the fractional shortening measurement and subjective evaluation of the different regions of the myocardium. Mildly increased **left ventricular outflow** tract velocity was noted in this patient. The **right atrium** and auricle revealed normal size, structure and content. No evidence of masses was noted. **Tricuspid** valvular assessment demonstrated adequate linear morphology and kinesis. The **right ventricle** was of normal size (1/3 diameter of LV), chordae structure, myocardial echogenicity and thickness. **Pulmonary outflow** tract assessment revealed normal valve structure, laminar flow, and diameter (approx. 1:1 pa/ao ratio). No visible **pericardial** or free pleura fluid was noted. The cranial **mediastinum and pericardial and extra-cardiac regions** were free of masses in the visible window. The hepatic veins were not dilated.

CANINE CARDIAC PARAMETERS	MR VMAX (m/s)	TR VMAX (m/s)	LA/AO (Boon method)	LA/AO (Heart Base)	FS (%)	EF (%)	EPSS (cm)
NORMAL PARAMETER	4.5-5.5	<2.7	1.3	Up to 1.6	28-40	40-100	<0.6
PATIENT			1.15	1.02	23	46	0.2
CANINE CARDIAC PARAMETERS	HR (BPM)	AV VMAX (m/s)	PV MAX (m/s)	BODY WEIGHT	LA (2D short axis Base view) (cm)	LVIDd (Avg; 2D and m-mode short axis) (cm)	LVIDs (Avg; 2D and m-mode short axis) (cm)
NORMAL PARAMETER	50-100	0.7-1.7	0.7-1.6	BELOW	BELOW	BELOW	BELOW
PATIENT	137	2.2	1.26	50.7 lbs	3.53	3.46	

ULTRASONOGRAPHIC FINDINGS

Structurally normal heart with mildly increased LVOT velocity. Hyperdynamic state/flow murmur.

INTERPRETATION OF THE FINDINGS & FURTHER RECOMMENDATIONS



PATIENT

Parma Harclerode

There was no evidence of significant disease. The pulmonic and aortic outflows are structurally unremarkable. If the murmur is persistent then a recheck echocardiogram is recommended in 6 months.

SPECIES

Canine

BREED

American Bulldog

SEX

Female

AGE

23 weeks

WEIGHT

50.7 lbs

INTERPRETED BY

Eric Lindquist, DMV
DABVP, Cert. IVUSS

IMAGING PERFORMED BY

Valeryia Shumskaya

HOSPITAL NAME

The Gentle Doctor

REFERRING VET

Dr. Dulude

INVOICE

76074

DATE

7/11/23

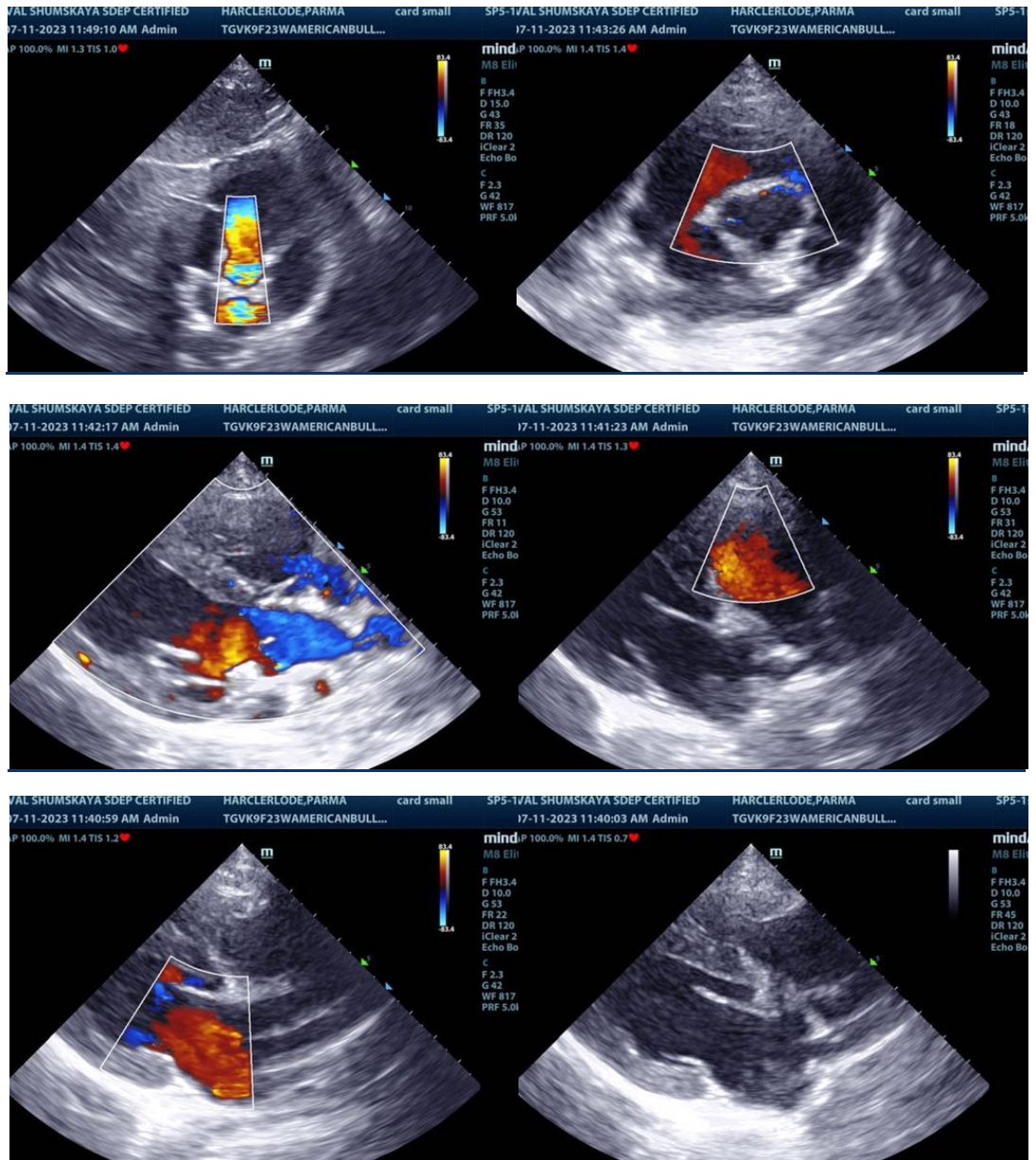



PATIENT

Parma Harclerode

SPECIES

Canine

BREED

American Bulldog

SEX

Female

AGE

23 weeks

WEIGHT

50.7 lbs

INTERPRETED BY

Eric Lindquist, DMV
DABVP, Cert. IVUSS

IMAGING PERFORMED BY

Valeryia Shumskaya

HOSPITAL NAME

The Gentle Doctor

REFERRING VET

Dr. Dulude

INVOICE

76074

DATE

7/11/23

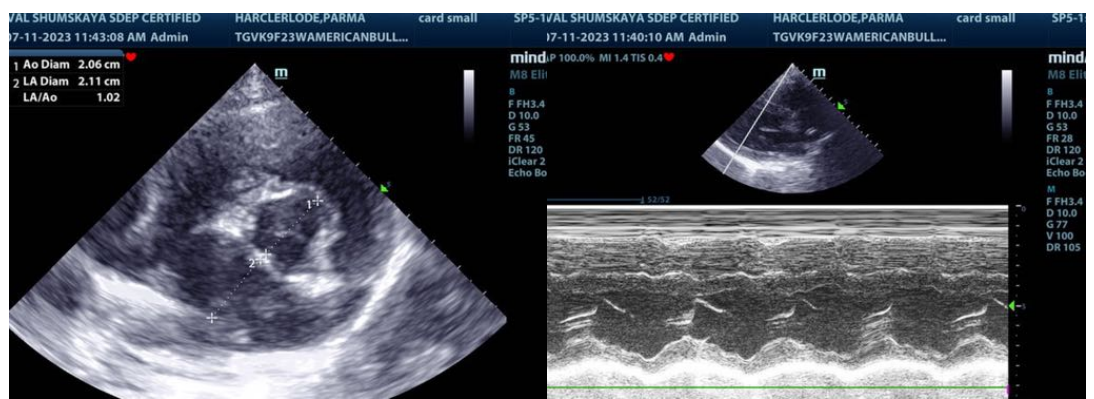
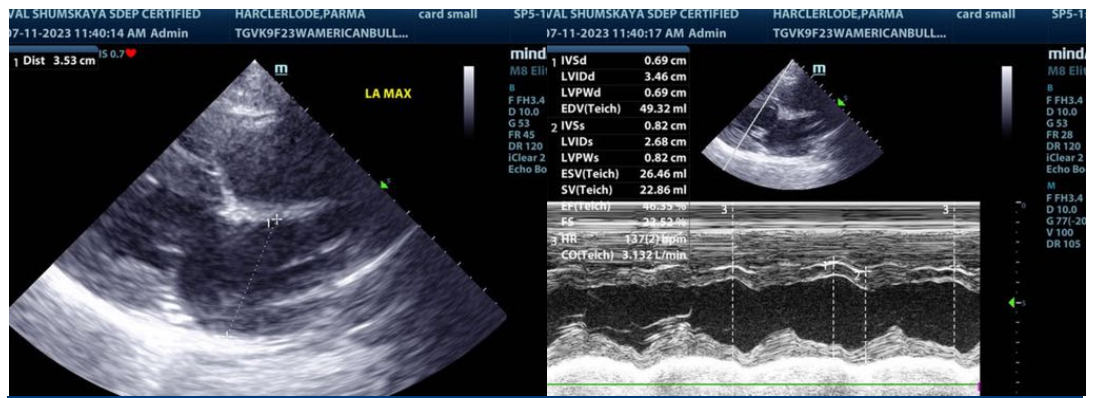
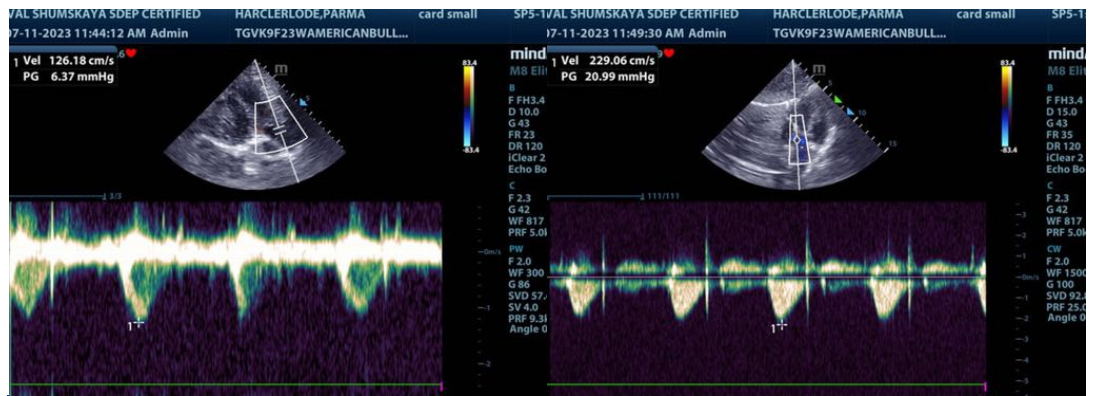

The information and recommendations provided are based on the images presented by the referring veterinarian/sonographer. No evaluation can be communicated regarding pathology that was not visible in the image/video clips provided.

Thank you for this referral. If the clinical or image interpretation does not parallel your findings or if I can be of any further assistance please contact me.

Eric Lindquist, DMV, DABVP, Cert. IVUSS
info@SonoPath.com