



**PATIENT**

Cici Il Avlisio

**SPECIES**

Canine

**BREED**

Standard Poodle

**SEX**

Spayed female

**AGE**

**INTERPRETED BY**

Eric Lindquist, DMV  
DABVP, Cert. IVUSS

**IMAGING PERFORMED BY**

Eric Lindquist, DMV  
DABVP, Cert. IVUSS

**HOSPITAL NAME**

Basking Ridge AH

**REFERRING VET**

Dr. Hollo

**INVOICE**

43526

**DATE**

3/7/23

**PRESENTING CLINICAL SIGNS**

**ULTRASONOGRAPHIC EXAMINATION OF THE HEART**

The echocardiogram in this patient demonstrated normal **left atrial** size based on 3 separate methods of LA evaluation. Trivial **mitral** valve insufficiency was noted in this patient. The **left ventricle** presented thicknesses with linear contour and was not dilated nor restricted. The **myocardium** presented normal echogenicity without subjective evidence of significant fibrotic or ischemic disease. **Contractility** of the ventricular walls was adequate and in normal range for this patient evidenced by the fractional shortening measurement and subjective evaluation of the different regions of the myocardium. The **left ventricular outflow** tract demonstrated normal laminar flow and subjective structural integrity. The **right atrium** and auricle revealed normal size, structure and content. No evidence of masses was noted. **Tricuspid** valvular assessment demonstrated adequate linear morphology and kinesis. The **right ventricle** was of normal size (1/3 diameter of LV), chordae structure, myocardial echogenicity and thickness. **Pulmonary outflow** tract assessment revealed normal valve structure, laminar flow, and diameter (approx.1:1 pa/ao ratio). A 4.8 x 3.04 cm lung mass was noted in the left dorsal lung field.

CANINE CARDIAC PARAMETERS	MR VMAX (m/s)	TR VMAX (m/s)	LA/AO (Boon method)	LA/AO (Heart Base)	FS (%)	EF (%)	EPSS (cm)
NORMAL PARAMETER	4.5-5.5	<2.7	1.3	<1.6	28-40	40-100	<0.6
PATIENT			1.0		22		0.1
CANINE CARDIAC PARAMETERS	HR (BPM)	AV VMAX (m/s)	PV MAX (m/s)	BODY WEIGHT	LA (2D short axis Base view) (cm)	LVIDd (Avg; 2D and m-mode short axis) (cm)	LVIDs (Avg; 2D and m-mode short axis) (cm)
NORMAL PARAMETER	50-100	0.7-1.7	0.7-1.6	BELOW	BELOW	BELOW	BELOW
PATIENT	80	1.06	0.49	41.5 lbs	3.6	3.07	

**ULTRASONOGRAPHIC FINDINGS**

Normal echocardiogram with trivial mitral insufficiency.

Dorsal lung mass. Lung necrosis versus lung sarcoma or carcinoma are the primary differentials, potentially resectable.

**INTERPRETATION OF THE FINDINGS & FURTHER RECOMMENDATIONS**

Ultrasound-guided 22-gauge FNA was performed with corkscrew technique to obtain exfoliation. Exfoliation was not possible at 25-gauge. CT evaluation for assessment of tracheal bronchial lymph nodes to prove resectability of the lesion is indicated depending on abdominal findings. However, pairing of the cytology with the abdominal findings are warranted to assess for chemotherapeutic intervention versus surgical approach.



**PATIENT**

Cici Il Avlisio

**SPECIES**

Canine

**BREED**

Standard Poodle

**SEX**

Spayed female

**AGE**

**INTERPRETED BY**

Eric Lindquist, DMV  
DABVP, Cert. IVUSS

**IMAGING PERFORMED BY**

Eric Lindquist, DMV  
DABVP, Cert. IVUSS

**HOSPITAL NAME**

Basking Ridge AH

**REFERRING VET**

Dr. Hollo

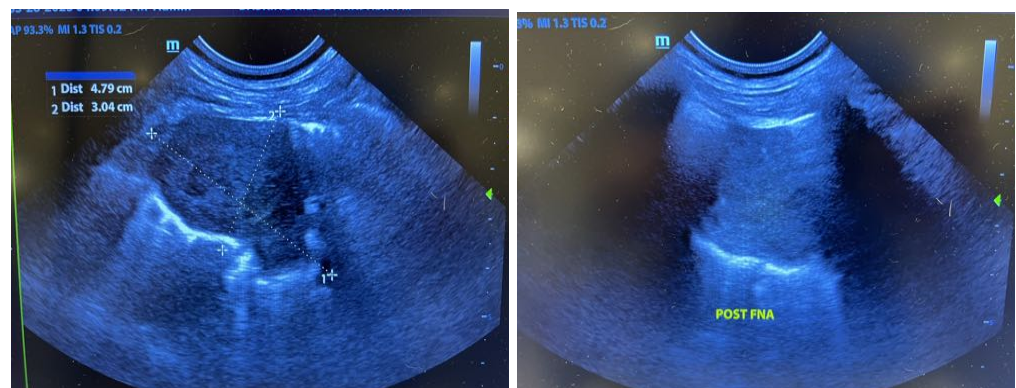
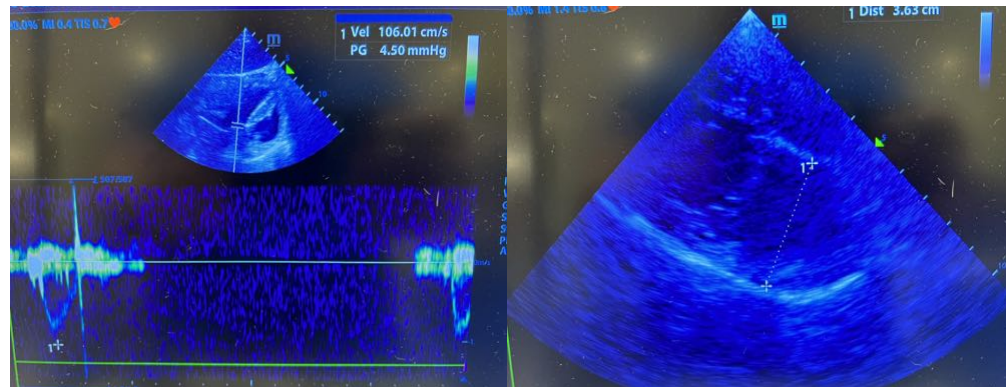
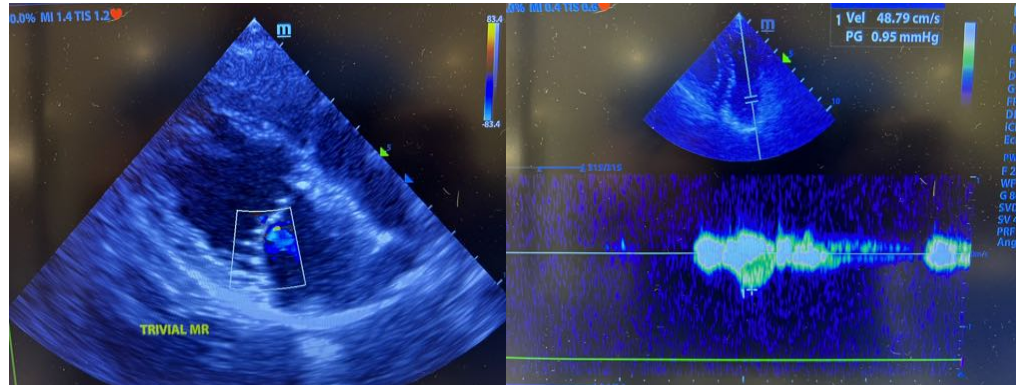

**INVOICE**

43526

**DATE**

3/7/23

The information and recommendations provided are based on the images presented by the referring veterinarian/sonographer. No evaluation can be communicated regarding pathology that was not visible in the image/video clips provided.

Thank you for this referral. If the clinical or image interpretation does not parallel your findings or if I can be of any further assistance please contact me.

**Eric Lindquist**, DMV, DABVP, Cert. IVUSS, CEO of SonoPath.com  
Info@SonoPath.com