



PATIENT

Marley Clark

SPECIES

Canine

BREED

Siberian Husky

SEX

Neutered male

AGE

9 years

WEIGHT

67.5 lbs

INTERPRETED BY

Jessica Midence, DVM,
DACVIM (SAIM)

IMAGING PERFORMED BY

Dr. Miller

HOSPITAL NAME

Long Valley AH

REFERRING VET

Dr. Welch

INVOICE

42563

DATE

2/6/23

PRESENTING CLINICAL SIGNS

History: Hx of hypercalcemia- malignancy panel consistent with primary hyperparathyroid per Michigan State
Abnormal PE/Chem/CBC/UA Results: Ca 12.1, Ionized Ca 1.59, PTH 5.9, PTH-rp 0

ULTRASONOGRAPHIC EXAMINATION OF THE THYROID

The left and right thyroid lobes were imaged in this patient as well as regional tissues. The esophagus, salivary glands, subcutaneous tissues and trachea were all unremarkable and normal. The right thyroid lobe measured 1.2 x 0.35 cm in width. The parathyroids were normal and barely visible. The left thyroid lobe revealed normal parathyroids up to 0.2 cm and one prominent, medial parathyroid that measured 0.38 cm. This is at the upper limits of normal to mildly excessive and localized in the mid body of the left thyroid lobe. The left thyroid lobe itself measured 1.5 x 0.3 cm.

ULTRASONOGRAPHIC FINDINGS

Primary Findings

Prominent, left medial parathyroid.

INTERPRETATION OF THE FINDINGS & FURTHER RECOMMENDATIONS

Given the patient's history of testing consistent with primary hyper parathyroidism, removal of the enlarged, left medial parathyroid is recommended. This measured just 4.0 mm in maximum width. The remainder of the thyroid lobes are normal and the parathyroids measured 2.0 mm.

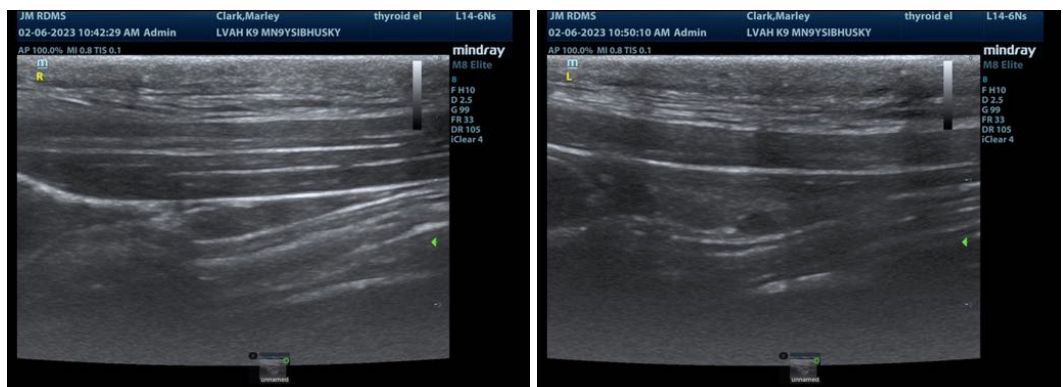



PATIENT

Marley Clark

SPECIES

Canine

BREED

Siberian Husky

SEX

Neutered male

AGE

9 years

WEIGHT

67.5 lbs

INTERPRETED BY

Jessica Midence, DVM,
DACVIM (SAIM)

IMAGING PERFORMED BY

Dr. Miller

HOSPITAL NAME

Long Valley AH

REFERRING VET

Dr. Welch

INVOICE

42563

DATE

2/6/23

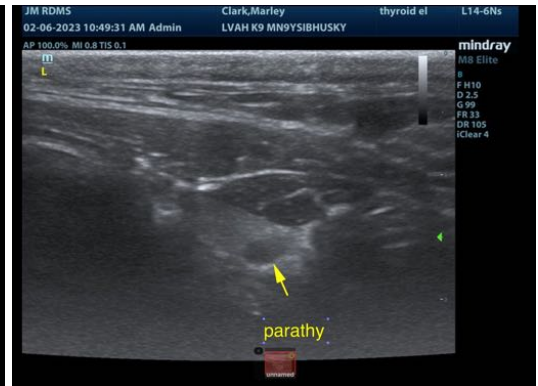
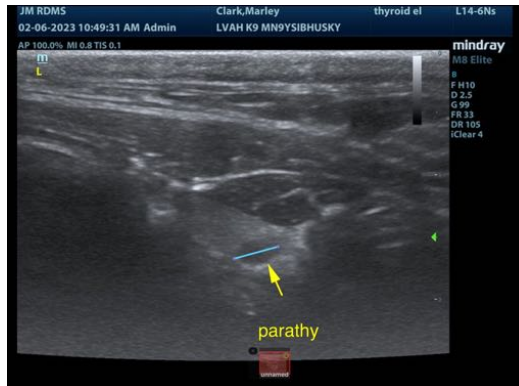

The information and recommendations provided are based on the images presented by the referring veterinarian/sonographer. No evaluation can be communicated regarding pathology that was not visible in the image/video clips provided.

Thank you for this referral. If the clinical or image interpretation does not parallel your findings or if I can be of any further assistance please contact me.

Jessica Midence, DVM, DACVIM (SAIM)
info@SonoPath.com