



**PATIENT PRESENTING CLINICAL SIGNS**

Rocky Jackson History: Coughing, otherwise fine Current meds: Doxy, prednisone - no improvement  
Abnormal PE/Chem/CBC/UA Results: ALT 190, GGT 24

**SPECIES**

Canine

**BREED**

Jack Russell Terrier/Pug

**SEX**

Neutered male

**AGE**

14 years

**WEIGHT**

31 lbs

**INTERPRETED BY**

Eric Lindquist, DMV DABVP, Cert. IVUSS

**IMAGING PERFORMED BY**

Valeryia Shumskaya

**HOSPITAL NAME**

Northvale VC

**REFERRING VET**

Dr. Simon

**ULTRASONOGRAPHIC EXAMINATION OF THE HEART**

The echocardiogram in this patient demonstrated normal **left atrial** size based on 3 separate methods of LA evaluation. The cranial and caudal **mitral** valve leaflets presented normal linear structure, extension in systole, and union in diastole with normal kinesis. The **left ventricle** presented thicknesses with linear contour and was not dilated nor restricted. The **myocardium** presented normal echogenicity without subjective evidence of significant fibrotic or ischemic disease. **Contractility** of the ventricular walls was adequate and in normal range for this patient evidenced by the fractional shortening measurement and subjective evaluation of the different regions of the myocardium. The **left ventricular outflow** tract demonstrated normal laminar flow and subjective structural integrity. The **right atrium** and auricle revealed normal size, structure and content. No evidence of masses was noted. Trivial **tricuspid** insufficiency was noted. The **right ventricle** was of normal size (1/3 diameter of LV), chordae structure, myocardial echogenicity and thickness. **Pulmonary outflow** tract assessment revealed normal valve structure, laminar flow, and diameter (approx. 1:1 pa/ao ratio). No visible **pericardial** or free pleura fluid was noted. The cranial **mediastinum and pericardial and extra-cardiac regions** were free of masses in the visible window. The liver revealed no evidence of vascular congestion with some remodeling.

CANINE CARDIAC PARAMETERS	MR VMAX (m/s)	TR VMAX (m/s)	LA/AO (Boon method)	LA/AO (Heart Base;)	FS (%)	EF (%)	EPSS (cm)
NORMAL PARAMETER	4.5-5.5	<2.7	1.3	<1.6	28-40	40-100	<0.6
PATIENT	-	-	1.0	1.0	28		0.3
CANINE CARDIAC PARAMETERS	HR (BPM)	AV VMAX (m/s)	PV MAX (m/s)	BODY WEIGHT	LA (2D short axis Base view) (cm)	LVIDd (Avg; 2D and m-mode short axis) (cm)	LVIDs (Avg; 2D and m-mode short axis) (cm)
NORMAL PARAMETER	50-100	0.7-1.7	0.7-1.6	BELOW	BELOW	BELOW	BELOW
PATIENT	126	1.35	1.32	31 lbs	2.9	2.27	

**ULTRASONOGRAPHIC FINDINGS**

Normal echocardiogram with trivial tricuspid insufficiency, not clinically significant.

**INVOICE**

42983

**INTERPRETATION OF THE FINDINGS & FURTHER RECOMMENDATIONS**

**DATE**

2/27/23

The respiratory signs are not cardiogenic. Chest radiographs and respiratory and expiratory radiographs +/- chest CT would all be appropriate in this case.



**PATIENT**

Rocky Jackson

**SPECIES**

Canine

**BREED**

Jack Russell Terrier/Pug

**SEX**

Neutered male

**AGE**

14 years

**WEIGHT**

31 lbs

**INTERPRETED BY**

Eric Lindquist, DMV  
DABVP, Cert. IVUS

**IMAGING PERFORMED BY**

Valeryia Shumskaya

**HOSPITAL NAME**

Northvale VC

**REFERRING VET**

Dr. Simon

**INVOICE**

42983

**DATE**

2/27/23

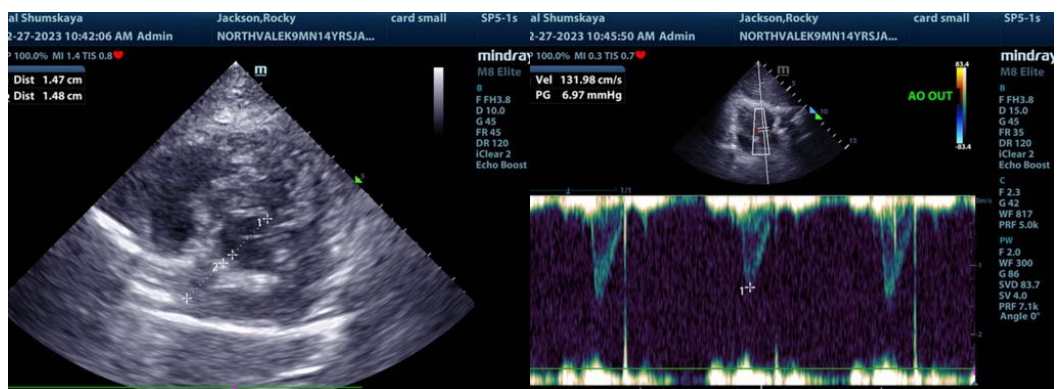
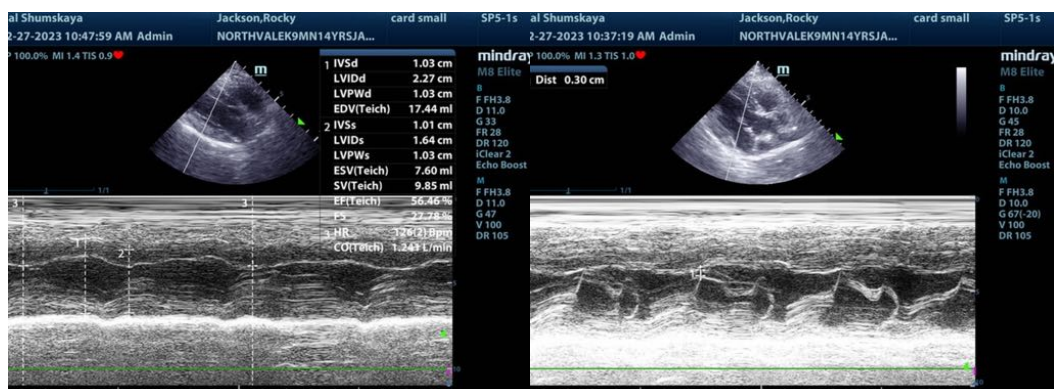
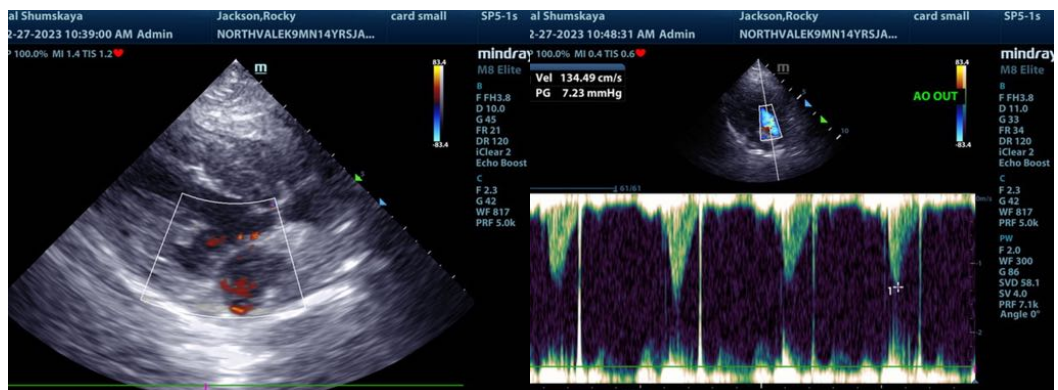
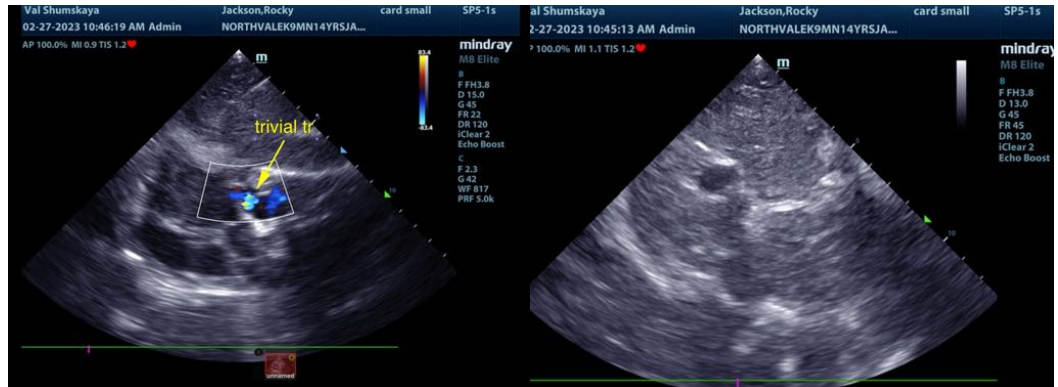



**PATIENT**

Rocky Jackson

The information and recommendations provided are based on the images presented by the referring veterinarian/sonographer. No evaluation can be communicated regarding pathology that was not visible in the image/video clips provided.

**SPECIES**

Canine

Thank you for this referral. If the clinical or image interpretation does not parallel your findings or if I can be of any further assistance please contact me.

**BREED**

Jack Russell  
Terrier/Pug

Eric Lindquist, DMV, DABVP, Cert. IVUSS  
info@SonoPath.com

**SEX**

Neutered male

**AGE**

14 years

**WEIGHT**

31 lbs

**INTERPRETED BY**

Eric Lindquist, DMV  
DABVP, Cert. IVUSS

**IMAGING  
PERFORMED BY**

Valeryia Shumskaya

**HOSPITAL NAME**

Northvale VC

**REFERRING VET**

Dr. Simon

**INVOICE**

42983

**DATE**

2/27/23