



PATIENT

Pumpkin Autran

SPECIES

Feline

BREED

Domestic Medium Hair

SEX

Neutered male

AGE

14 weeks

WEIGHT

13.5 lbs

INTERPRETED BY

Eric Lindquist, DMV,
DABVP, Cert. IVUSS,
CEO of SonoPath.com

IMAGING PERFORMED BY

Kelly Vazquez, CVT

HOSPITAL NAME

Animal General
Hudson

REFERRING VET

Dr. Tierney

INVOICE

42878

DATE

11/30/22

PRESENTING CLINICAL SIGNS

History: Seen at Blue Pearl on 11/24 for labored breathing. Chest tap performed in which 300 mls of chylous effusion was extracted. History of grade 3/6 heart murmur. Echo performed in 2017 was "normal". Current meds: Lasix 10mgs/ml - 1 ml BID.
Abnormal PE/Chem/CBC/UA Results: Chol. 261, Eos. 0.06.

ULTRASONOGRAPHIC EXAMINATION OF THE ABDOMEN

Urinary System

The **urinary bladder**, trigone, and pelvic urethra presented normal thicknesses and normal tone. The ureters were not visible which is normal. No uroliths or sediment were visualized and anechoic urine was present. No evidence of inflammatory or neoplastic changes was noted. Ureteral papillae were normal.

The **kidneys** revealed largely normal size and structure, corticomedullary definition and ratio (cortex 1/3 of medulla) were essentially maintained with some age-related loss of curvilinear patterns regarding the capsule and C/M junction. The cortices presented largely uniform texture with some increased echogenicity expected for his age patient. Medullary structure differed distinctly from that of the cortex and no evidence of pelvic dilation was present. Cortical infarcts were noted in both kidneys. Pelvic calculus was noted and measured 0.24 cm in the right kidney. The left kidney measured 3.44 cm.

Adrenal Glands

The **adrenal glands** were uniform, yet bilaterally swollen and hypoechoic. This is most consistent with stress-induced hyperplasia. The right adrenal gland measured 0.47 cm. The left adrenal gland measured 0.46 cm.

Spleen

The **spleen** presented a smooth homogeneous parenchyma hyperechoic to liver and renal cortical parenchyma. The capsule was smooth without noticeable expansion or deviation from within the spleen or adjacent pathology. The splenic vasculature demonstrated normal volume without signs of congestion or thrombosis. No sonographic evidence of acute or chronic inflammatory, neoplastic, or infarctual changes was noted.

Liver

The **liver** images submitted revealed subjectively normal liver size, contour, and structure. Parenchymal echogenicity was naturally coarse and hypoechoic to the spleen. Passive congestion was noted in the vena cava. The hepatic veins were dilated. The vena cava measured 0.6 cm. The gallbladder presented acceptably thin walls with primarily anechoic content. The cystic and common bile ducts were normal. No pathological hepatic lymphadenopathy was evident. No overt structural evidence of inflammatory, infiltrative or regenerative pathology was evident.



PATIENT

Gastrointestinal

Pumpkin Autran

Examination of the **gastrointestinal tract** revealed a stomach and intestine of normal wall thickness and acceptable curvilinear mural detail. Gastric stasis was noted, likely owing to ileus. Small and large intestine demonstrated normal luminal chyme and stool consistency respectively. No obstructive or overt infiltrative disease was noted. No associated abnormal lymphatic activity was noted.

SPECIES

Feline

BREED

Domestic Medium Hair

SEX

Neutered male

AGE

14 weeks

WEIGHT

13.5 lbs

Pancreas

The base and limbs of the **pancreas** were observed to be largely isoechoic to surrounding omental fat. Some parenchymal remodeling, however, with mild deviation from curvilinear normalcy was observed. Pancreatic duct and capsular irregularities were present consistent with age related changes. If pain upon imaging (+ Murphy sign) was present or if the patient is focally painful in subxiphoid palpation then low-grade smoldering chronic pancreatitis should be suspected.

ULTRASONOGRAPHIC FINDINGS

Chronic renal changes. Renal infarcts.

Passive congestion liver pattern.

INTERPRETATION OF THE FINDINGS & FURTHER RECOMMENDATIONS

There was no evidence of active abdominal pathology. I recommend focusing treatment based on echocardiogram results.

INTERPRETED BY

Eric Lindquist, DMV,
DABVP, Cert. IVUSS,
CEO of SonoPath.com

IMAGING PERFORMED BY

Kelly Vazquez, CVT

HOSPITAL NAME

Animal General
Hudson

REFERRING VET

Dr. Tierney

INVOICE

42878

DATE

11/30/22

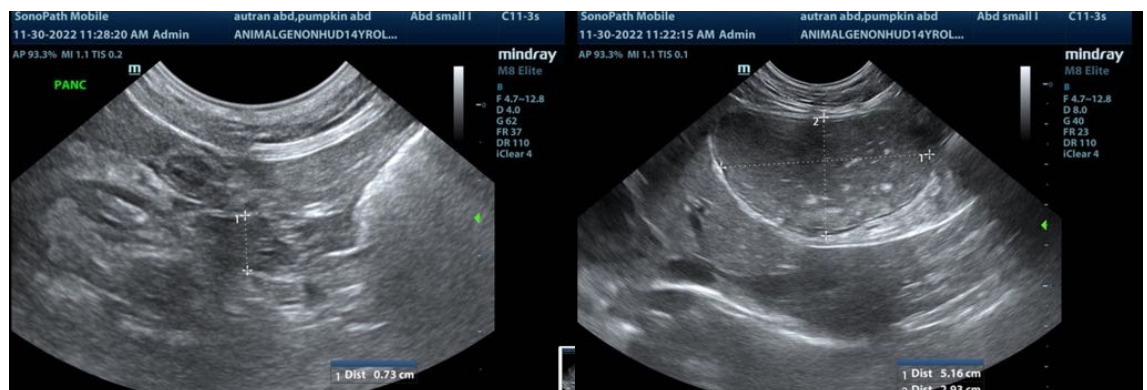



PATIENT

Pumpkin Autran

SPECIES

Feline

BREED

Domestic Medium Hair

SEX

Neutered male

AGE

14 weeks

WEIGHT

13.5 lbs

INTERPRETED BY

Eric Lindquist, DMV,
DABVP, Cert. IVUSS,
CEO of SonoPath.com

IMAGING PERFORMED BY

Kelly Vazquez, CVT

HOSPITAL NAME

Animal General
Hudson

REFERRING VET

Dr. Tierney

INVOICE

42878

DATE

11/30/22

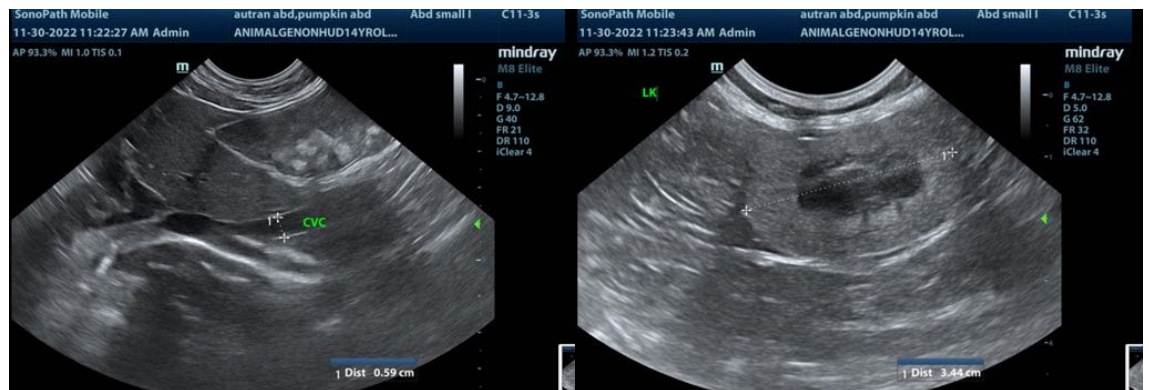

The information and recommendations provided are based on the images presented by the referring veterinarian/sonographer. No evaluation can be communicated regarding pathology that was not visible in the image/video clips provided.

Thank you for this referral. If the clinical or image interpretation does not parallel your findings or if I can be of any further assistance please contact me.

Eric Lindquist, DMV, DABVP, Cert. IVUSS, CEO of SonoPath.com

Info@SonoPath.com

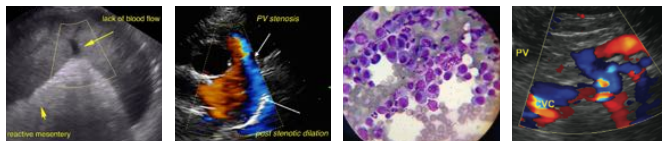

PATIENT

Pumpkin Autran

SPECIES

Feline

BREED

Domestic Medium Hair

SEX

Neutered male

AGE

14 weeks

WEIGHT

13.5 lbs

INTERPRETED BY

Eric Lindquist, DMV,
DABVP, Cert. IVUSS,
CEO of SonoPath.com

**IMAGING
PERFORMED BY**

Kelly Vazquez, CVT

HOSPITAL NAME

Animal General
Hudson

REFERRING VET

Dr. Tierney

INVOICE

42878

DATE

11/30/22