



PATIENT

Jager Baumel

PRESENTING CLINICAL SIGNS

History: Heart murmur- needs dental. Last echo 1/2022. No current meds.
Abnormal PE/Chem/CBC/UA Results: Pro BNP 753

SPECIES

Feline

BREED

Domestic Shorthair

SEX

Neutered male

AGE

11 years

WEIGHT

10.6 lbs

INTERPRETED BY

Eric Lindquist, DMV,
DABVP, Cert. IVUSS,
CEO of SonoPath.com

IMAGING PERFORMED BY

Jessica Miller, RDMS

HOSPITAL NAME

Parsippany AH

REFERRING VET

Dr. Dulude

INVOICE

42358

DATE

1/27/23

ULTRASONOGRAPHIC EXAMINATION OF THE HEART

The echocardiogram in this patient demonstrated normal **left atrial** size based on 3 separate methods of LA evaluation. The cranial and caudal **mitral** valve leaflets presented normal linear structure, extension in systole, and union in diastole with normal kinesis. The **left ventricular** septum was slightly thick and the free wall was normal. The internal diameter and contractility were all normal. The **left ventricular outflow** tract demonstrated normal laminar flow and subjective structural integrity. The **right atrium** and auricle revealed normal size, structure and content. No evidence of masses was noted. **Tricuspid** valvular assessment demonstrated adequate linear morphology and kinesis. The **right ventricle** was of normal size (1/3 diameter of LV), chordae structure, myocardial echogenicity and thickness. **Pulmonary outflow** tract assessment revealed normal valve structure, laminar flow, and diameter (approx. 1:1 pa/ao ratio). No visible **pericardial** or free pleura fluid was noted. The cranial **mediastinum and pericardial and extra-cardiac regions** were free of masses in the visible window.

| CANINE CARDIAC PARAMETERS | MR VMAX (m/s) | TR VMAX (m/s) | LA/AO (Boon method) | LA/AO (Heart Base) | FS (%) | EF (%) | EPSS (cm) |
|---------------------------|---------------|---------------|---------------------|--------------------|---------------------------------|--|--|
| NORMAL PARAMETER | 4.5-5.5 | <2.7 | 1.3 | <1.6 | 28-40 | 40-100 | <0.6 |
| PATIENT | | | 1.2 | 1.08 | 77 | 98 | NM |
| CANINE CARDIAC PARAMETERS | HR (BPM) | AV VMAX (m/s) | PV MAX (m/s) | BODY WEIGHT (kg) | LA 2D short axis Base view (cm) | LVIDd Avg; 2D and m-mode short axis (cm) | LVIDs Avg; 2D and m-mode short axis (cm) |
| NORMAL PARAMETER | 50-100 | 0.7-1.7 | 0.7-1.6 | BELOW | BELOW | BELOW | BELOW |
| PATIENT | 214 | 1.34 | 1.27 | 10.6 lbs | | 0.59 | |

ULTRASONOGRAPHIC FINDINGS

Essentially normal echocardiogram with slight, left ventricular septal hypertrophy.

INTERPRETATION OF THE FINDINGS & FURTHER RECOMMENDATIONS

There was no evidence of structural or functional pathology. The murmur is likely flow murmur.



PATIENT

Jager Baumel

SPECIES

Feline

BREED

Domestic Shorthair

SEX

Neutered male

AGE

11 years

WEIGHT

10.6 lbs

INTERPRETED BY

Eric Lindquist, DMV,
DABVP, Cert. IVUSS,
CEO of SonoPath.com

IMAGING PERFORMED BY

Jessica Miller, RDMS

HOSPITAL NAME

Parsippany AH

REFERRING VET

Dr. Dulude

INVOICE

42358

DATE

1/27/23

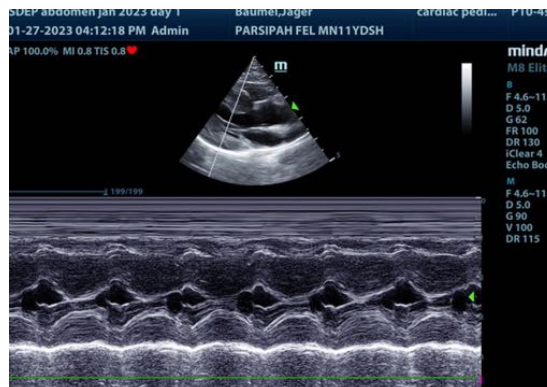
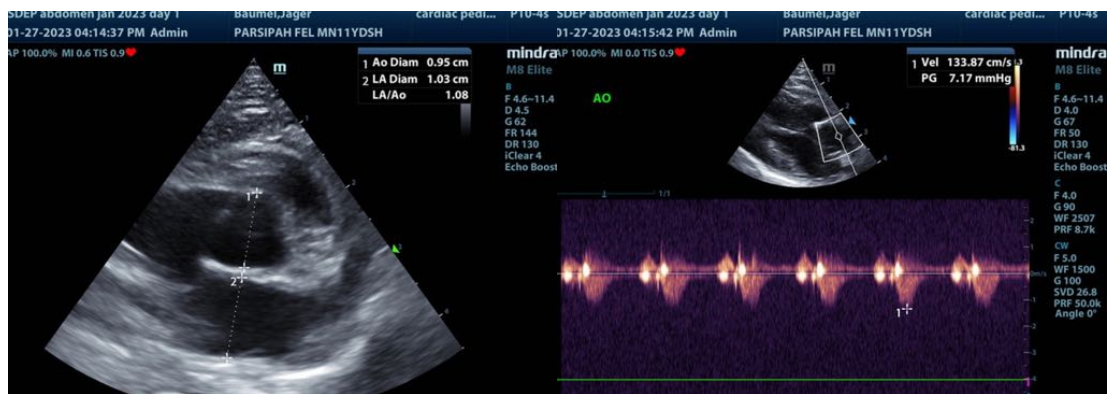
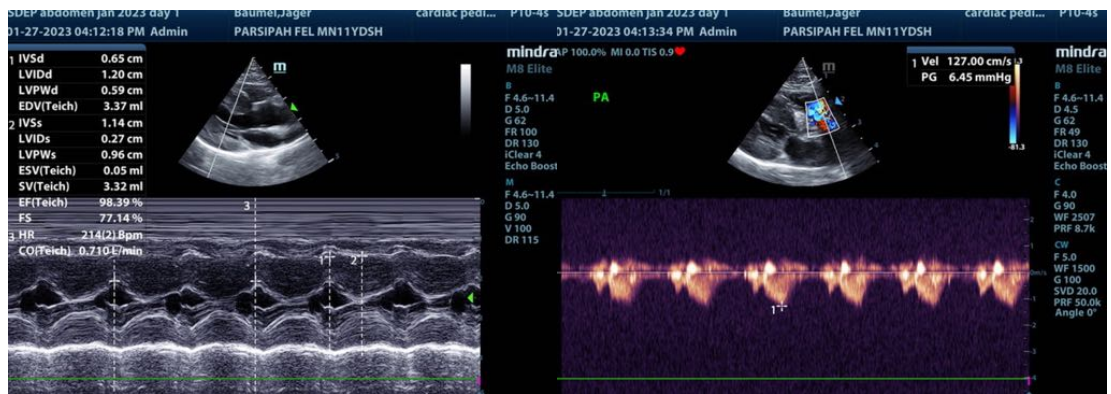
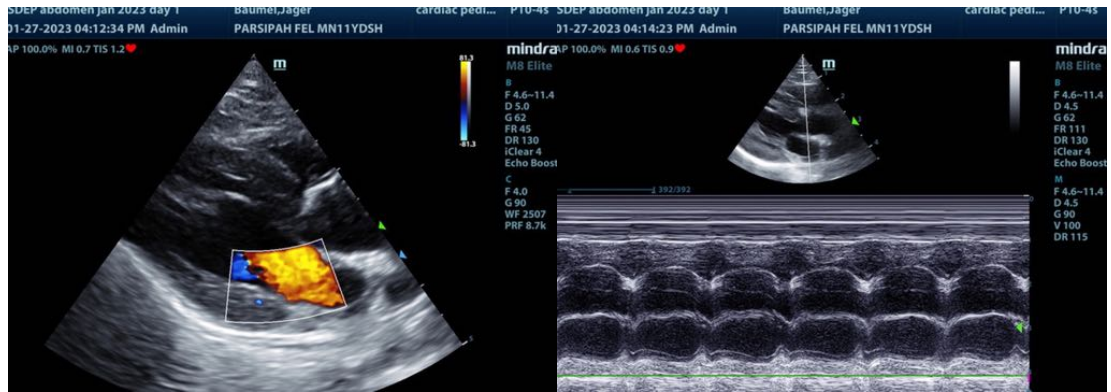



PATIENT

Jager Baumel

The information and recommendations provided are based on the images presented by the referring veterinarian/sonographer. No evaluation can be communicated regarding pathology that was not visible in the image/video clips provided.

SPECIES

Feline

Thank you for this referral. If the clinical or image interpretation does not parallel your findings or if I can be of any further assistance please contact me.

BREED

Domestic Shorthair

Eric Lindquist, DMV, DABVP, Cert. IVUSS, CEO of SonoPath.com

Info@SonoPath.com

SEX

Neutered male

AGE

11 years

WEIGHT

10.6 lbs

INTERPRETED BY

**Eric Lindquist, DMV,
DABVP, Cert. IVUSS,
CEO of SonoPath.com**

**IMAGING
PERFORMED BY**

Jessica Miller, RDMS

HOSPITAL NAME

Parsippany AH

REFERRING VET

Dr. Dulude

INVOICE

42358

DATE

1/27/23